MUSIC - UNIVERSITY OF TORONTO
3 1761 12253159 3

Narodnaia muzyka Estonii

M
1766
E6N27
v.1

НАРОДНАЯ МУЗЫКА ЭСТОНИИ

1

ОБРАБОТКЕ ДЛЯ АККОРДЕОНА ИЛИ БАЯНА

Digitized by the Internet Archive
in 2026 with funding from
University of Toronto

https://archive.org/details/31761122531593

НАРОДНАЯ МУЗЫКА ЭСТОНИИ

В ОБРАБОТКЕ ДЛЯ АККОРДЕОНА ИЛИ БАЯНА

Выпуск 1

Составление и обработка
А. АБРАМОВА

ИЗДАТЕЛЬСТВО «МУЗЫКА» МОСКВА 1971

M
1766
E6N27
v.1

LIBRARY
APR 27 1972
UNIVERSITY OF TORONTO

ДЕТСТВО ПЕВЦА

Обработка А. АБРАМОВА

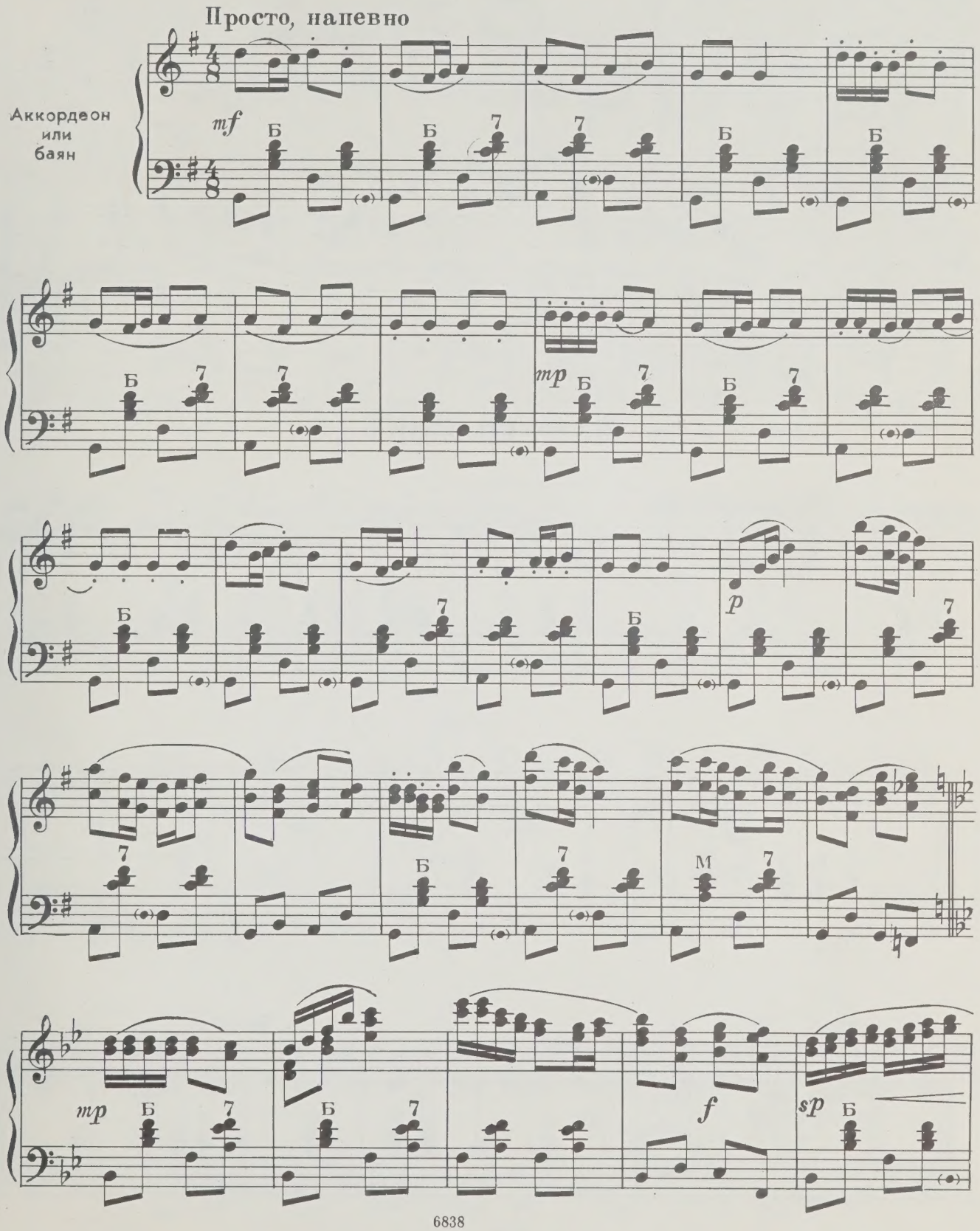

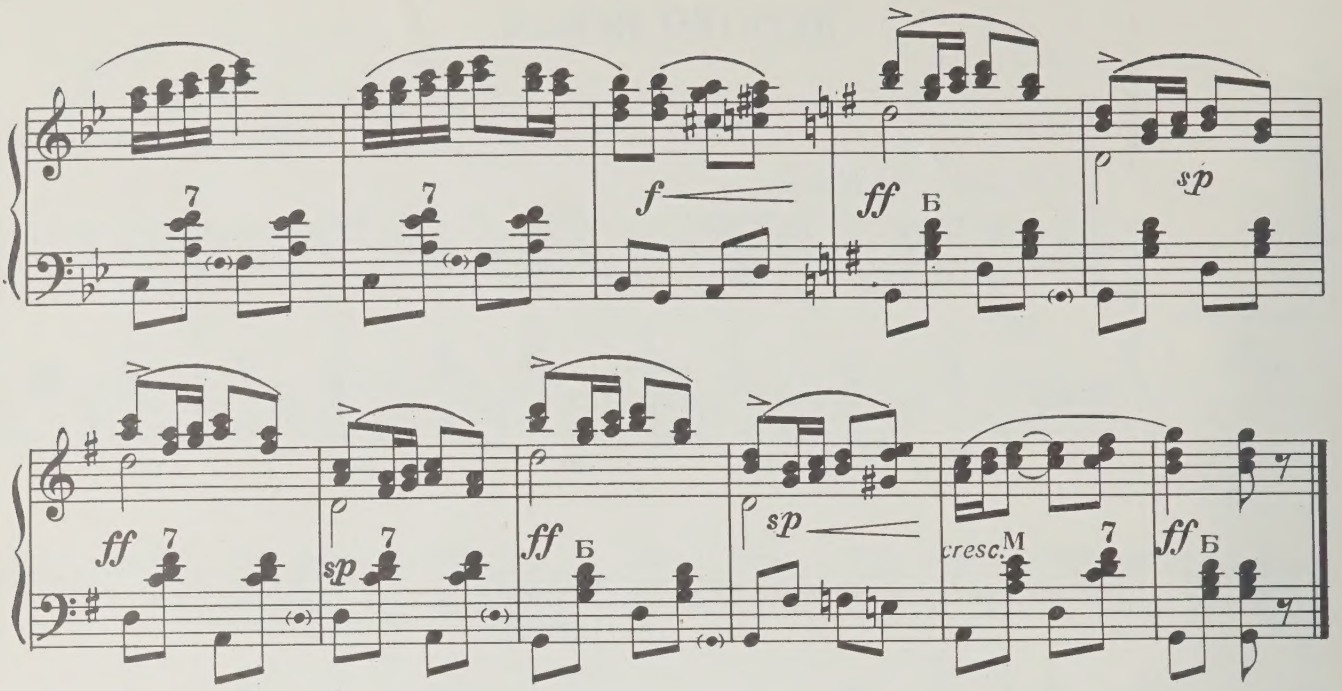

ВЕТВИ СПЛЕЛИСЬ

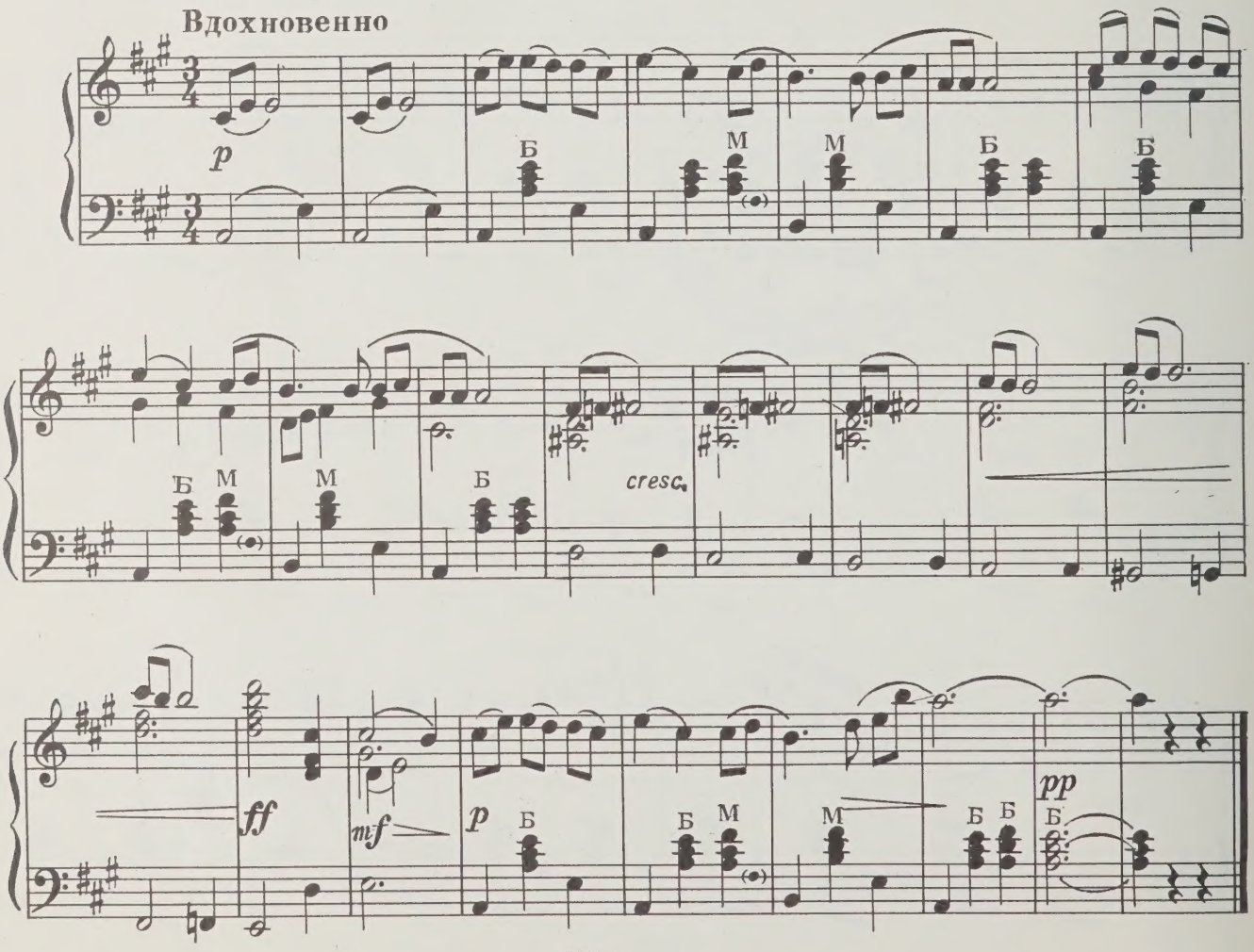

ЛЕНИВЫЙ ПАСТУХ

Весело, беспечно

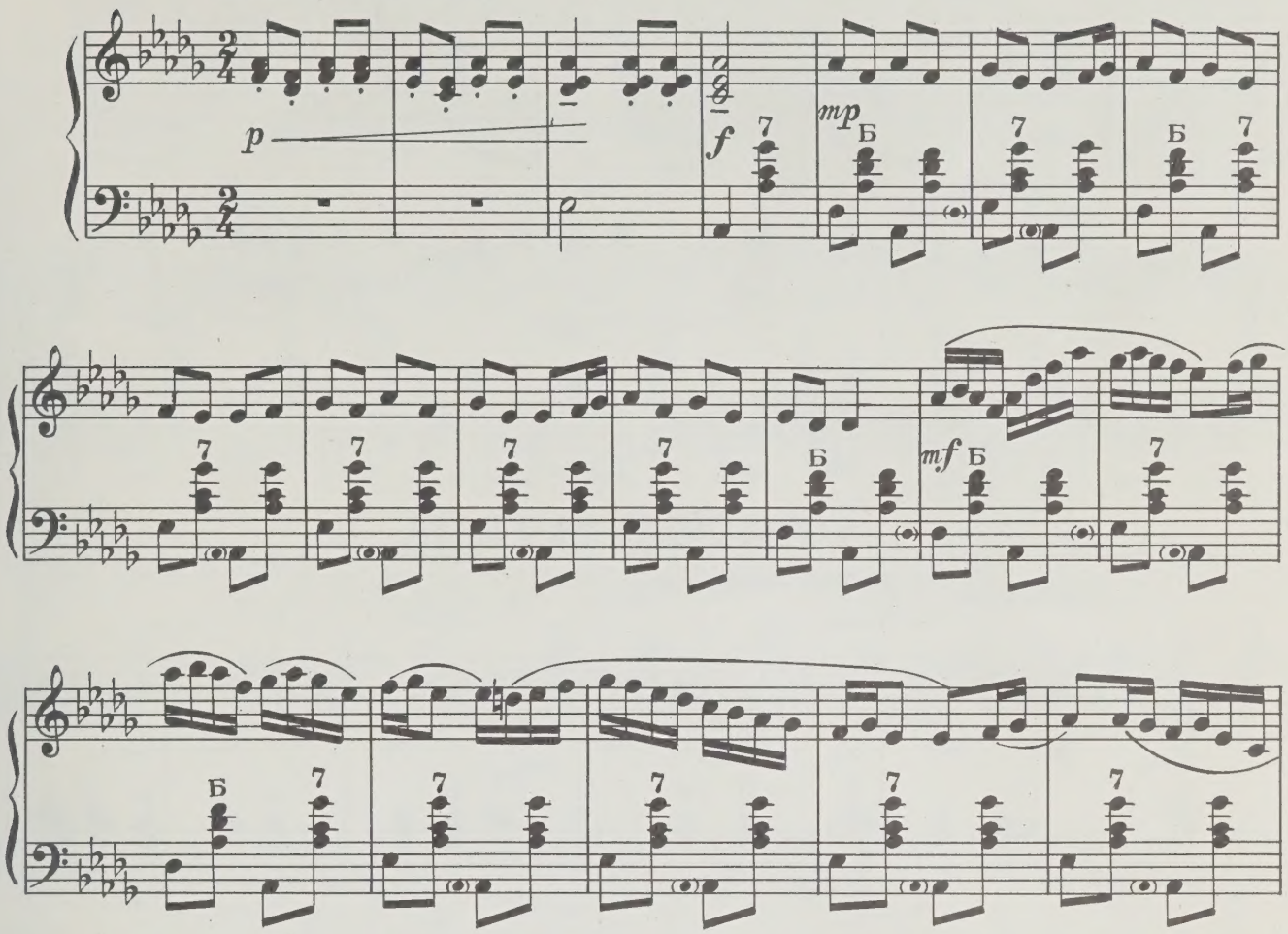

Легко

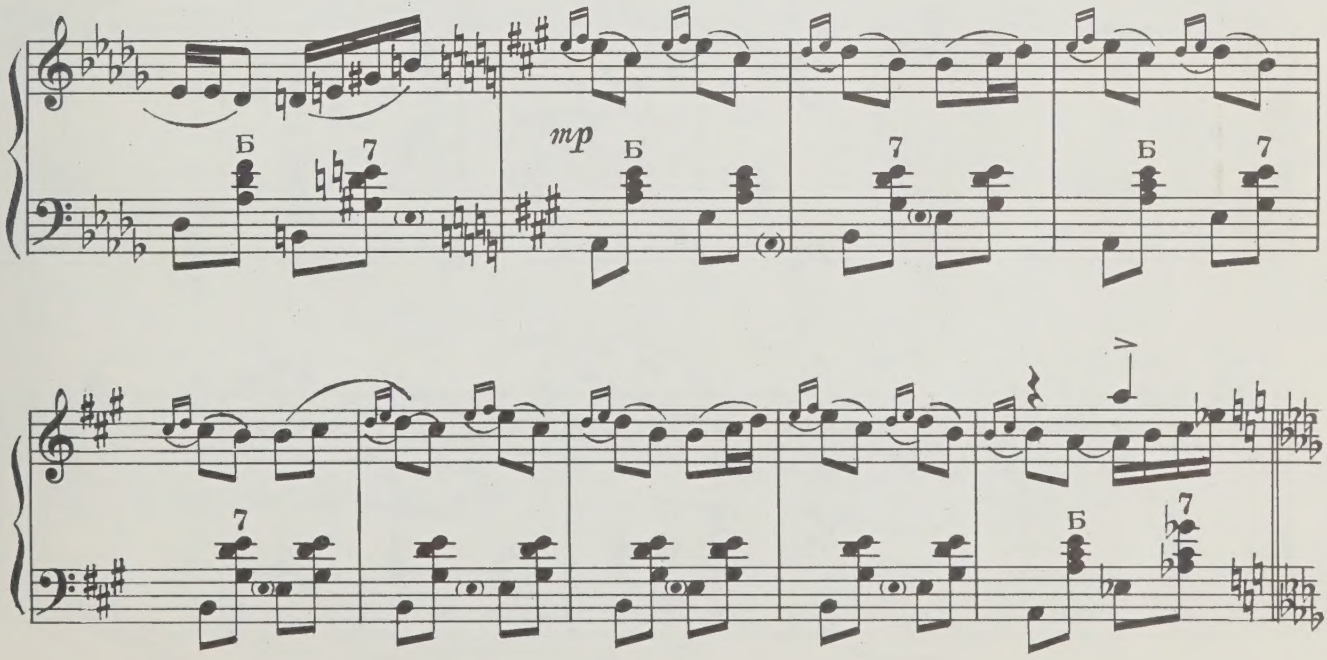

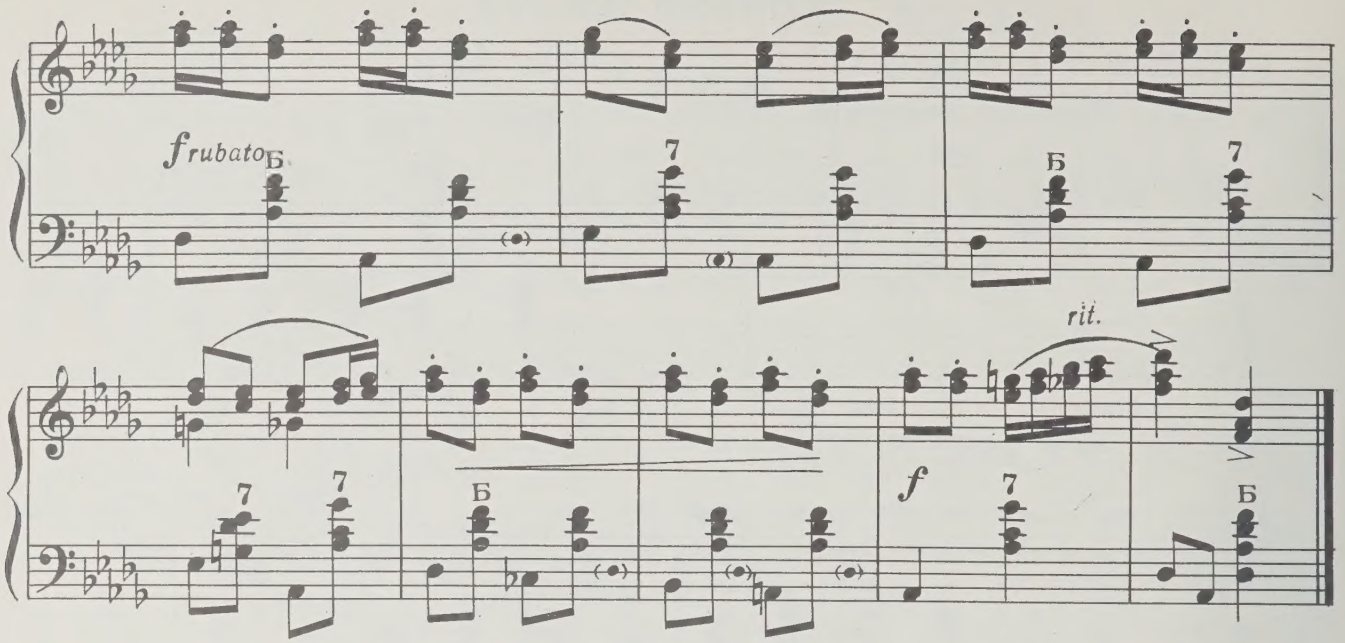

СОН, СОЙДИ НА ГЛАЗА.

Спокойно

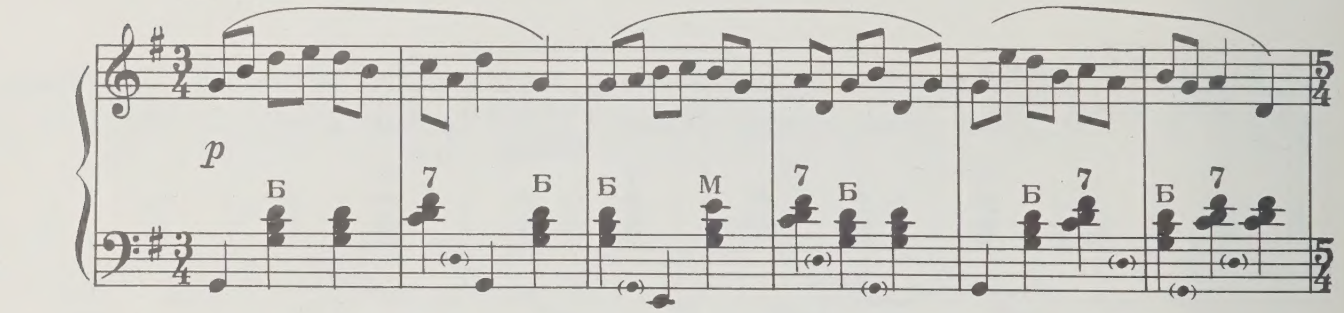

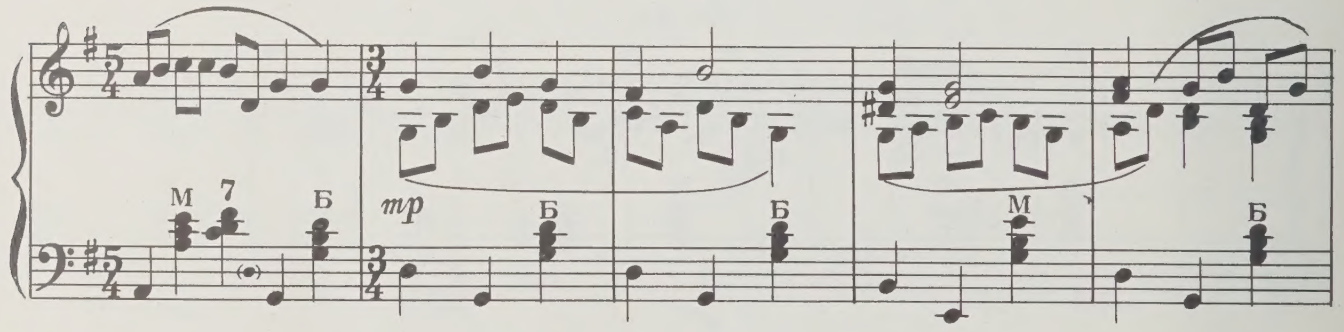

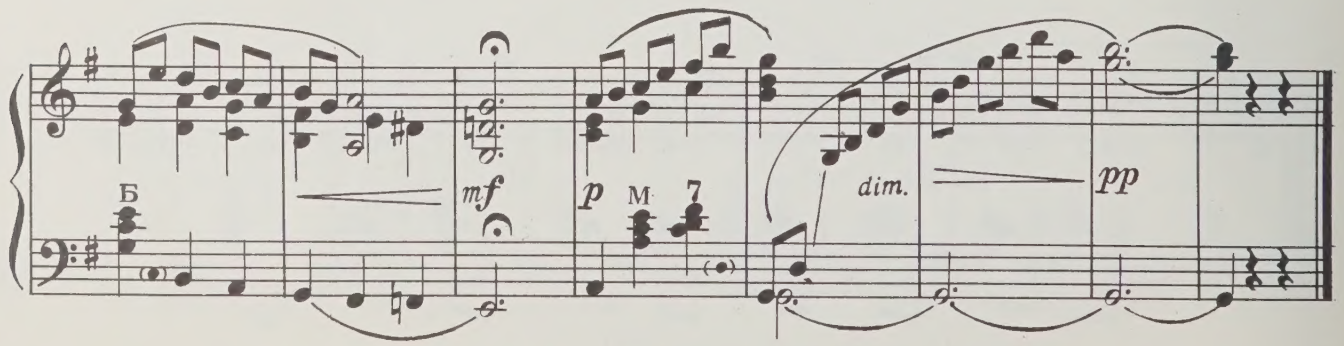

ПО ЯГОДЫ

Просто, шутя

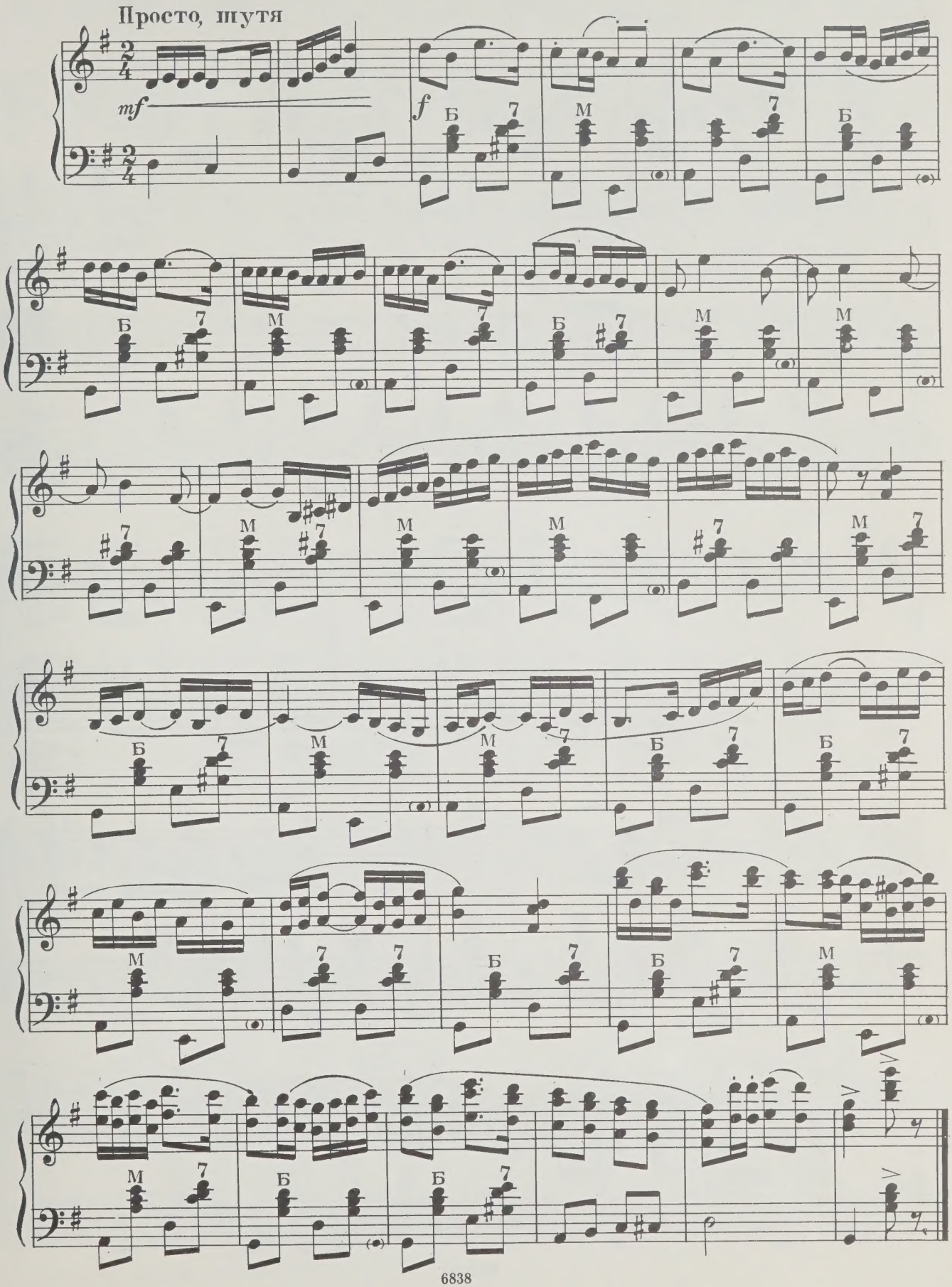

КОЗЛЯТА

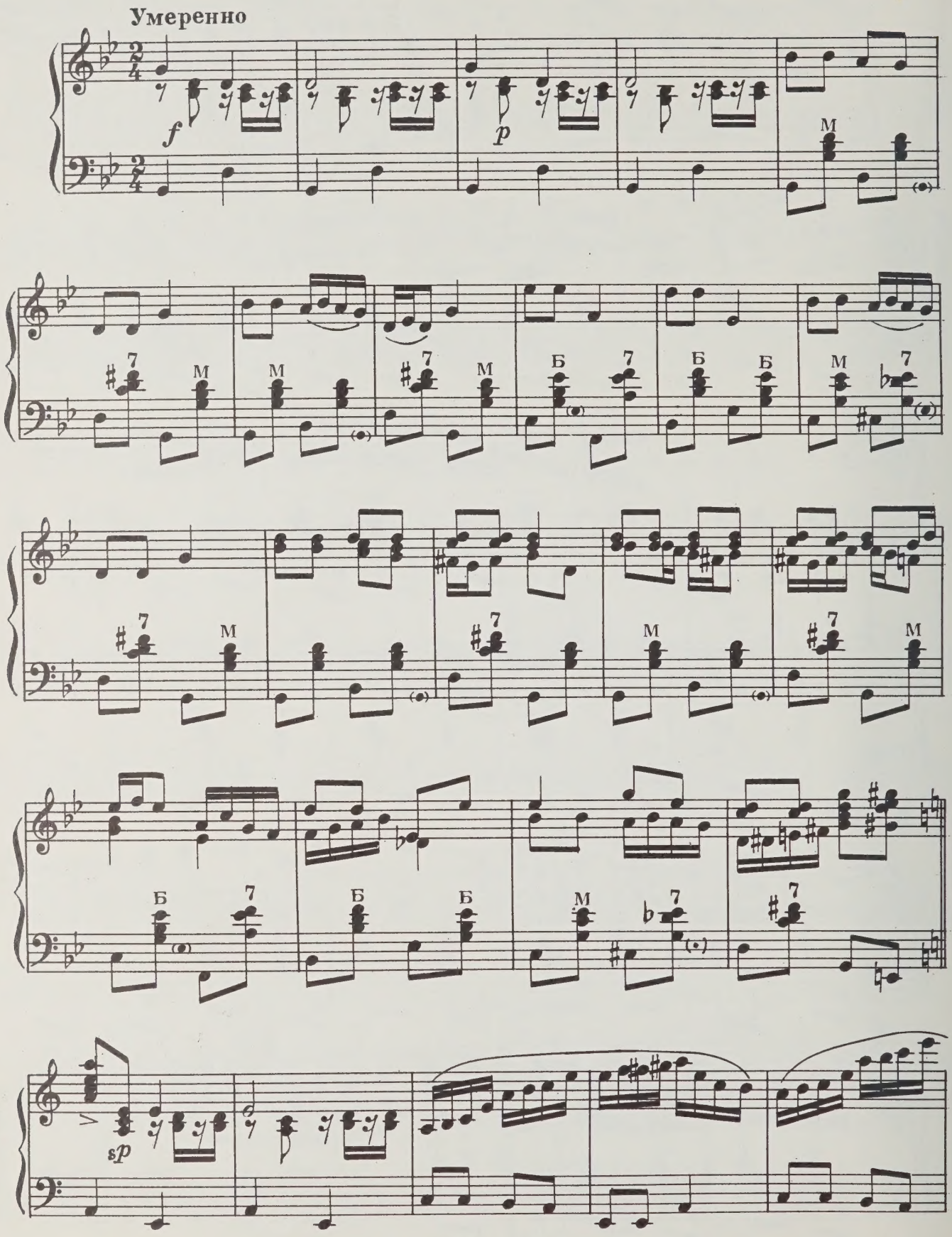

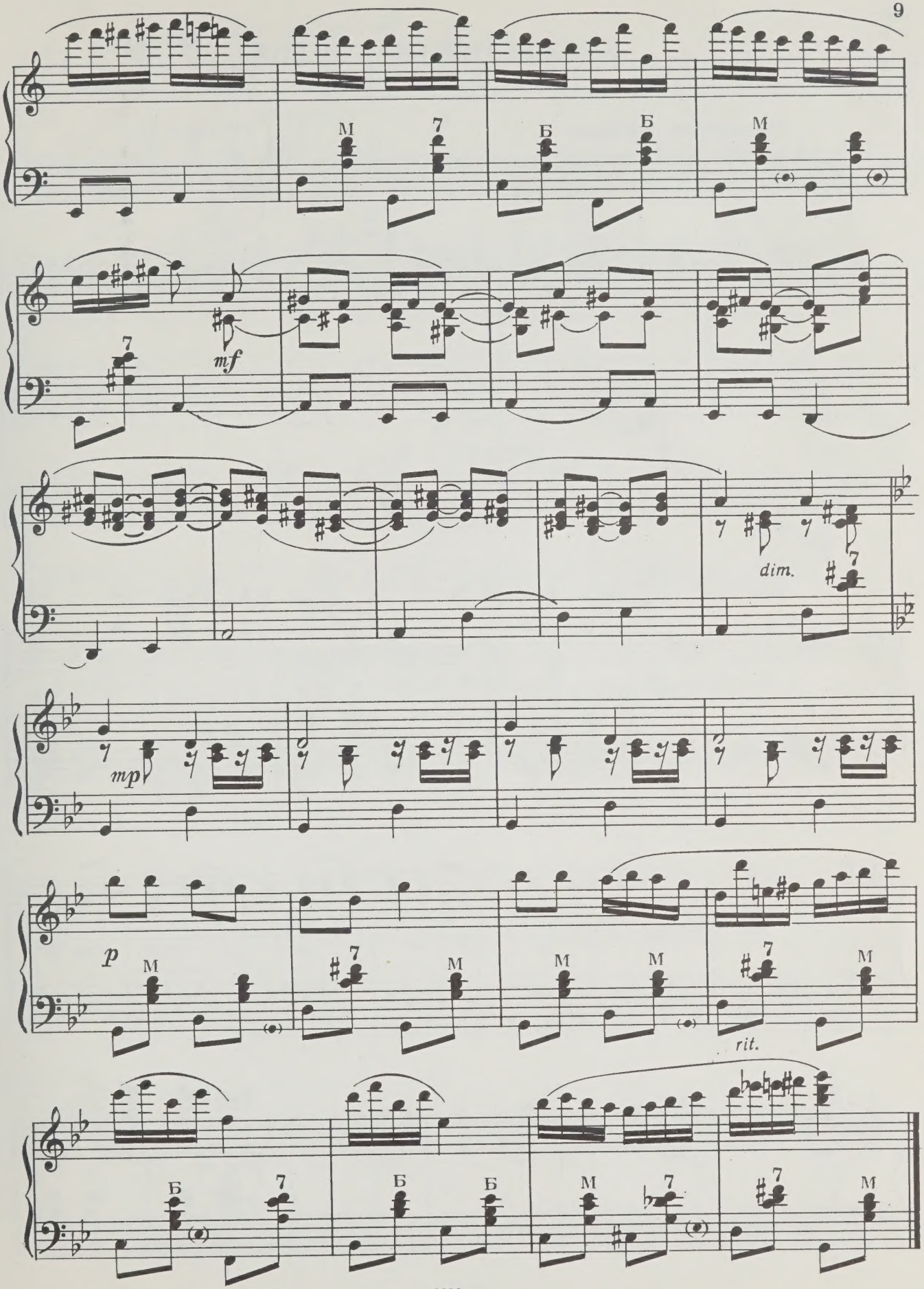

6838

ЮМОРИСТИЧЕСКАЯ ПЕСНЯ

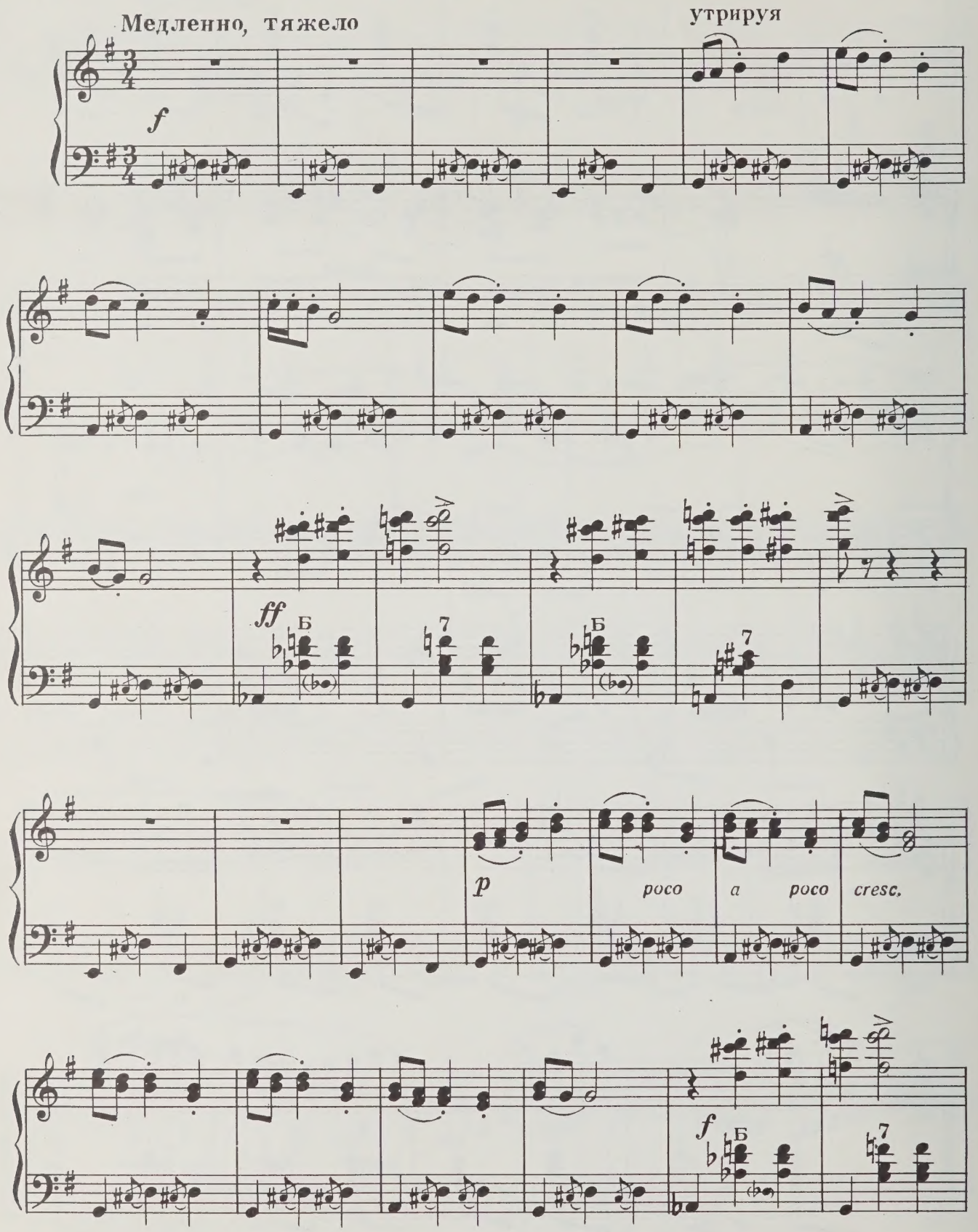

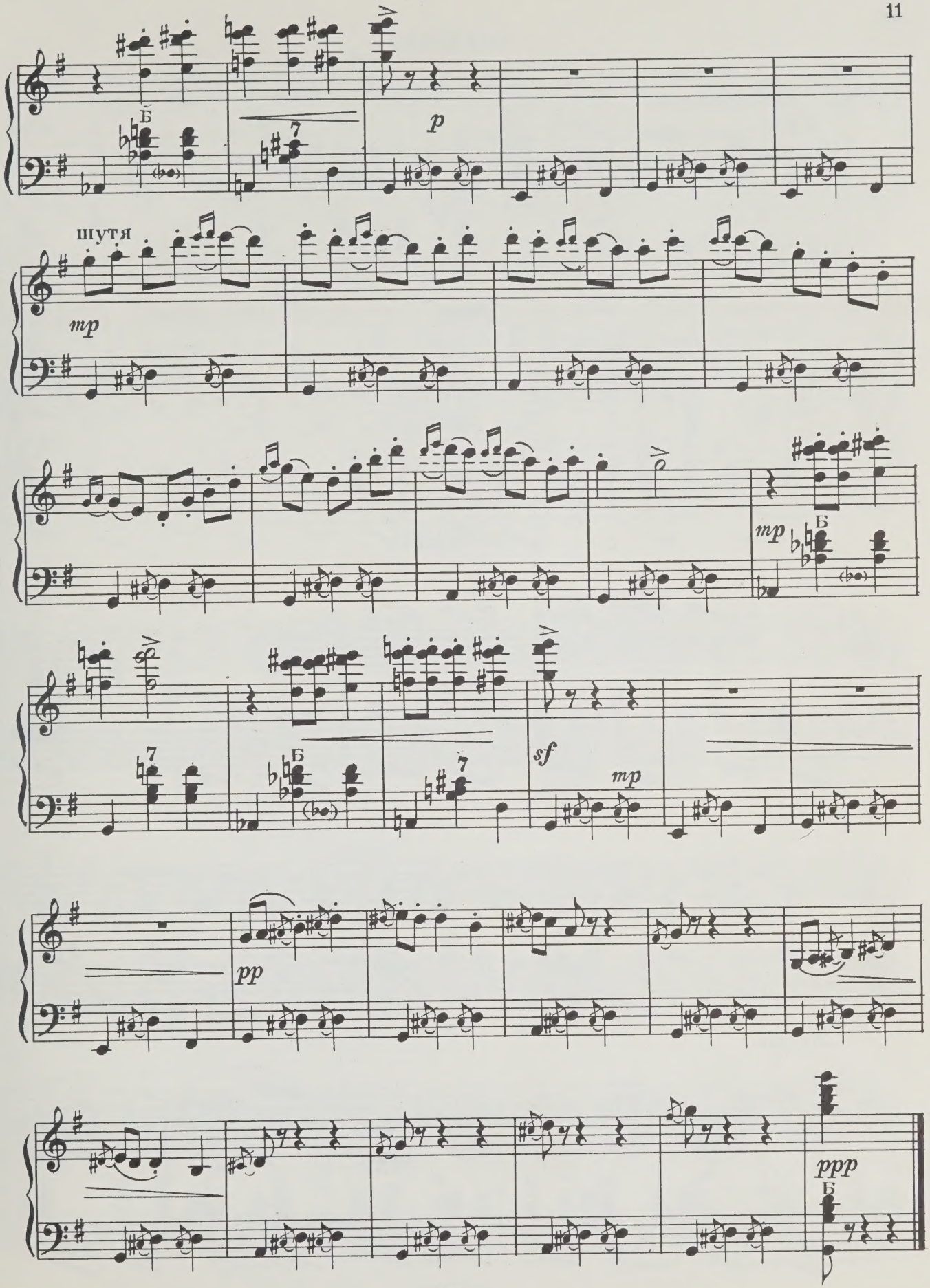
Б
7
p
шутя
mp
mp
Б
Б
7
7
sf
mp
pp
ppp
Б

ВЕСЕЛАЯ

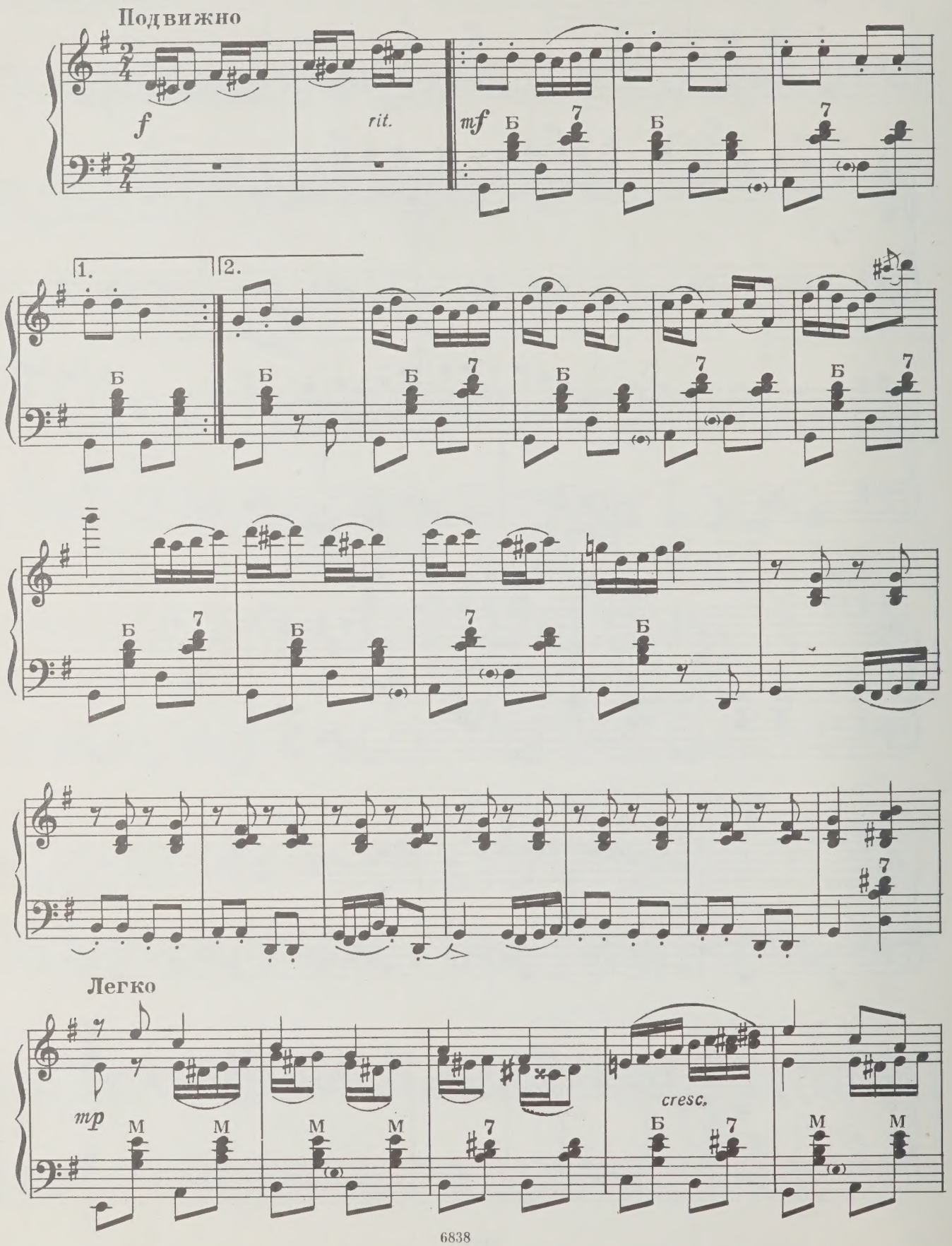

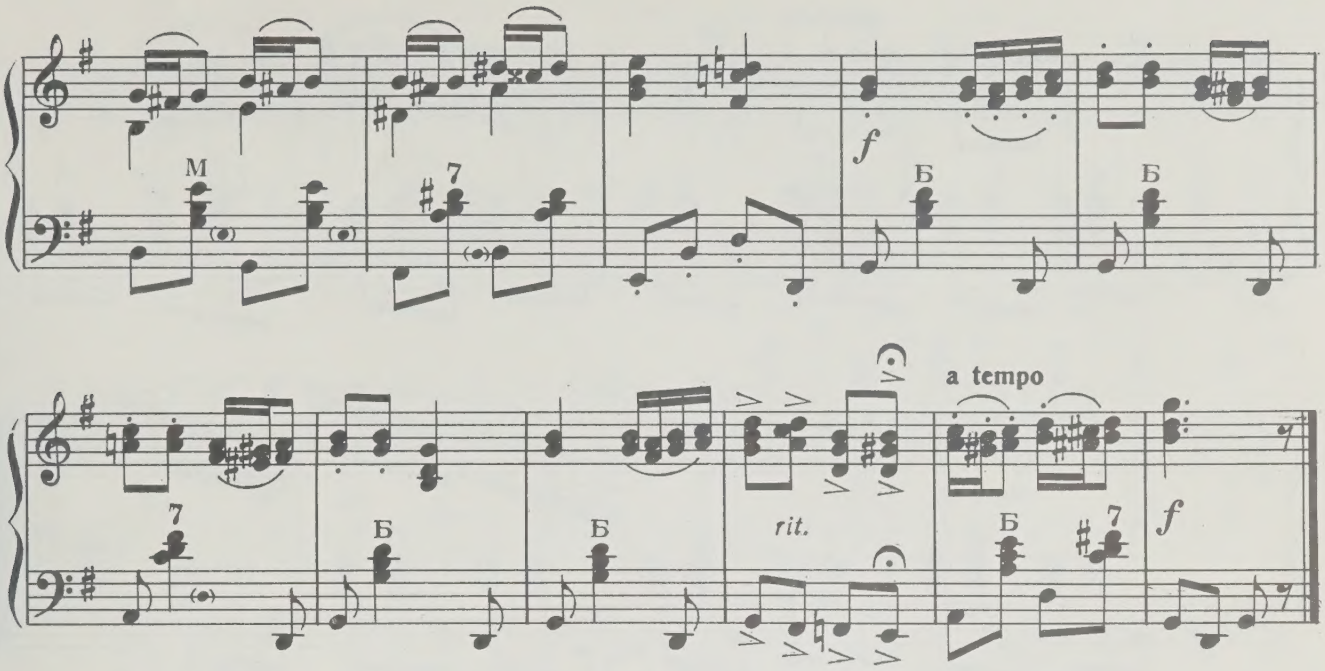

РЕШЕТО

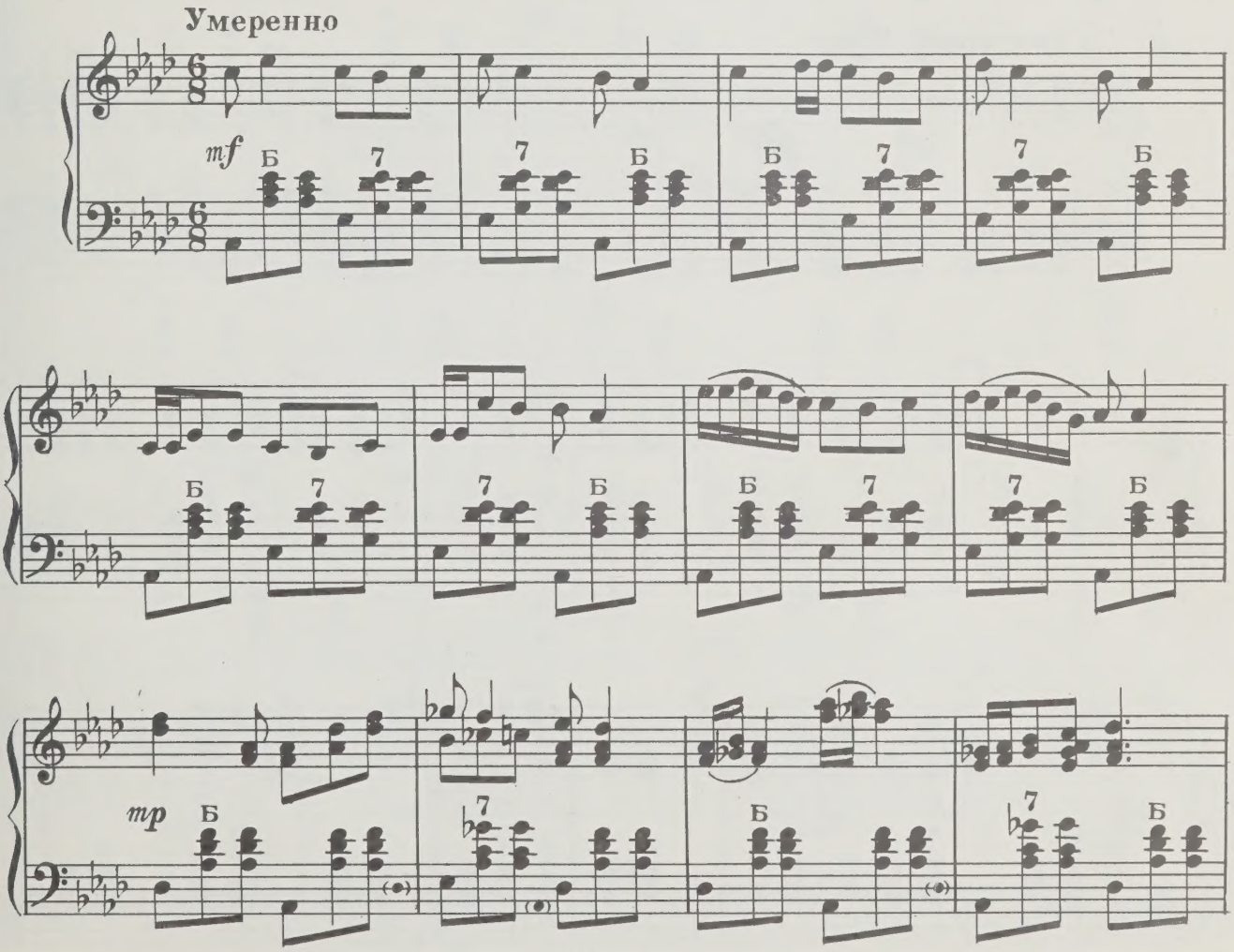

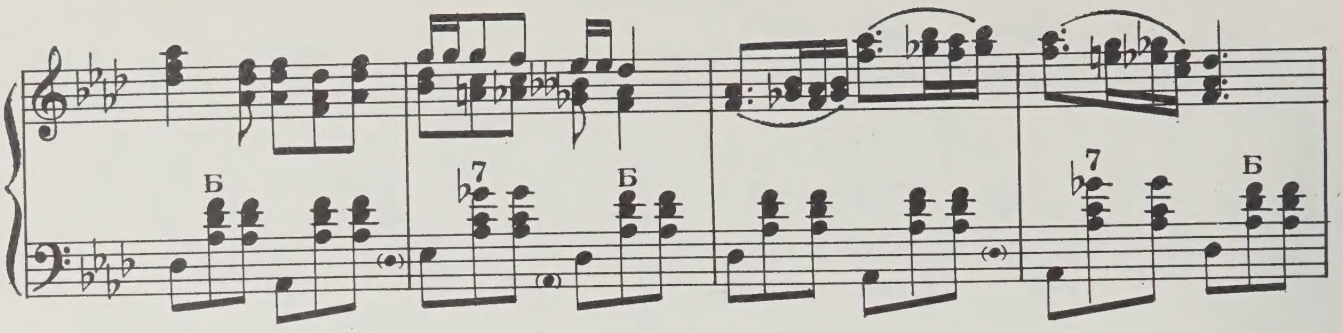

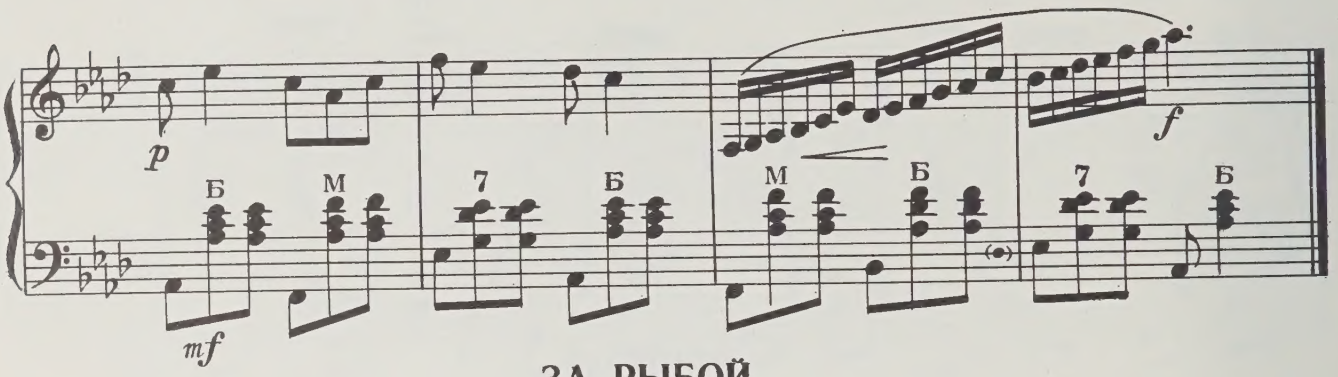

ЗА РЫБОЙ

Умеренно. Бодро

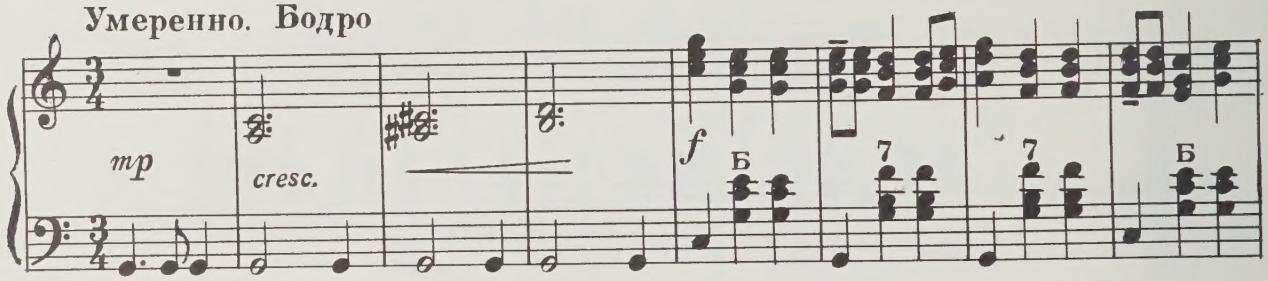

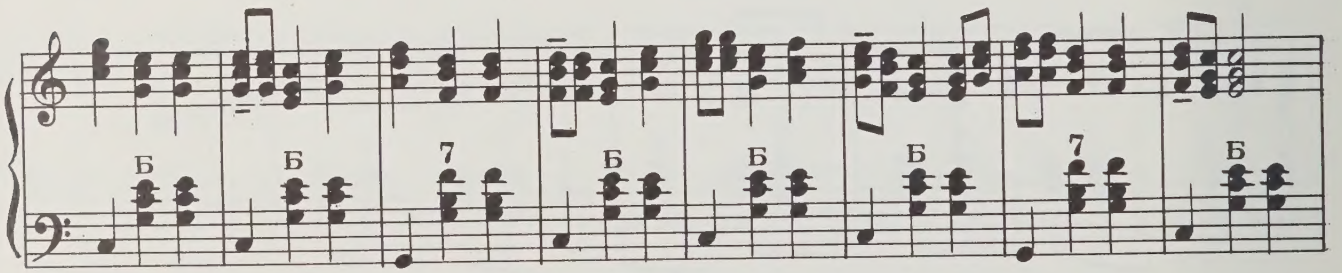

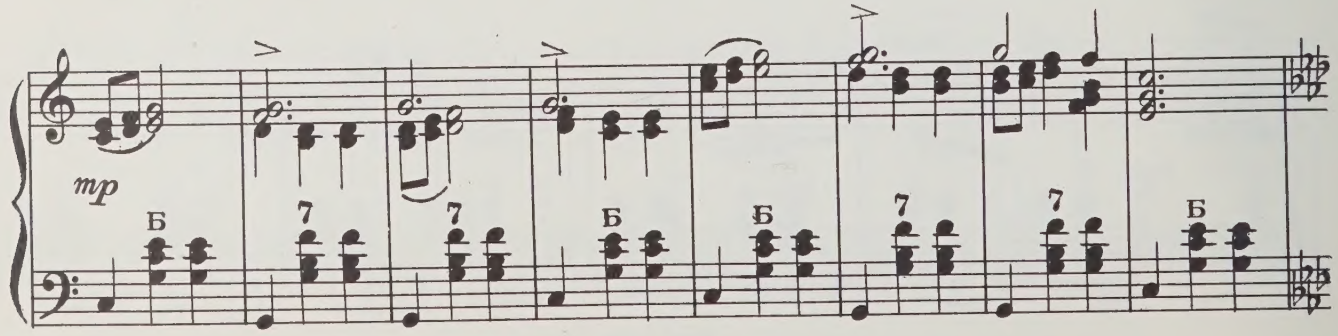

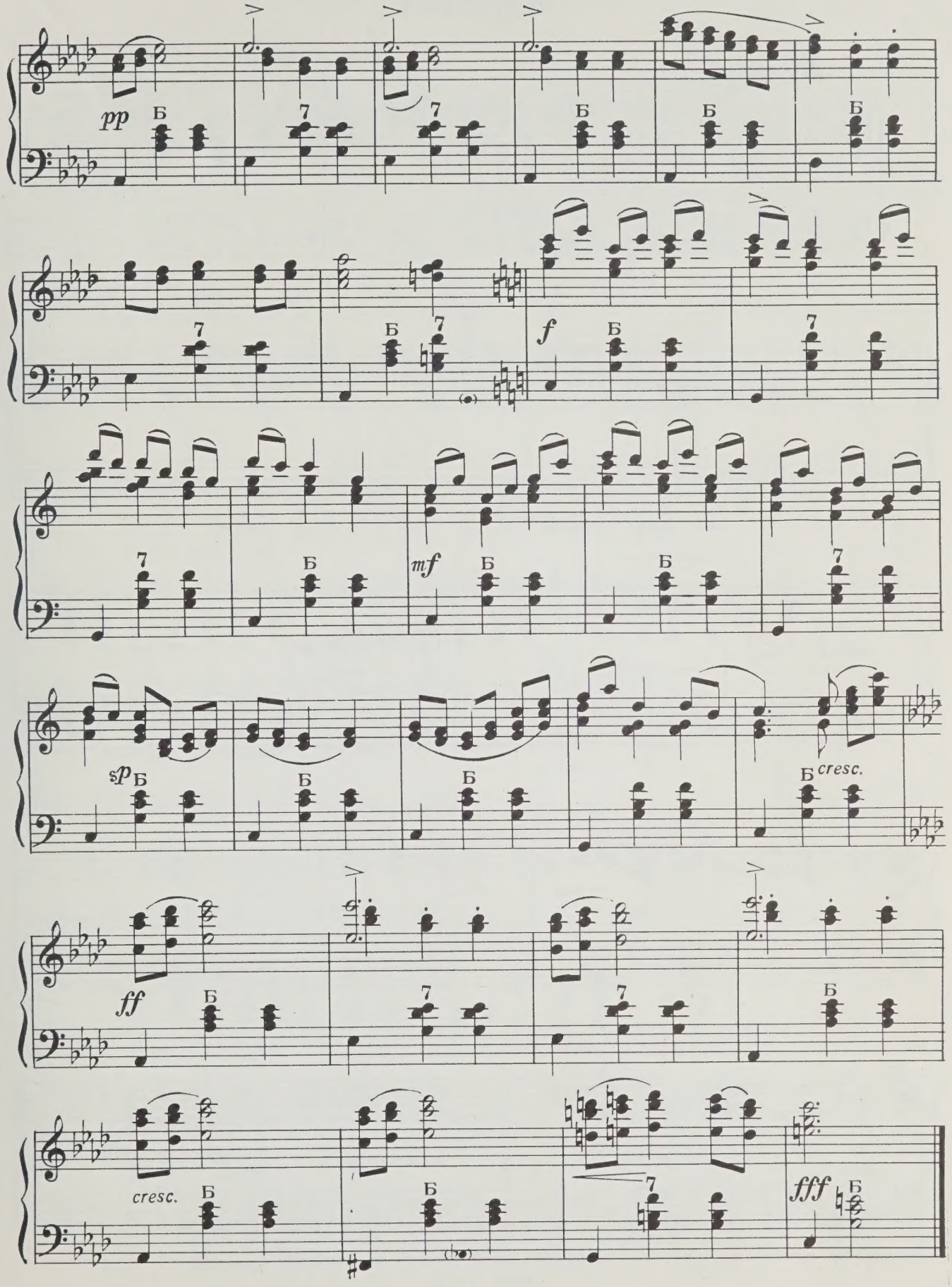
pp
f
mf
sp
cresc.
ff
cresc.
fff

ЛЕММКИБУ*)

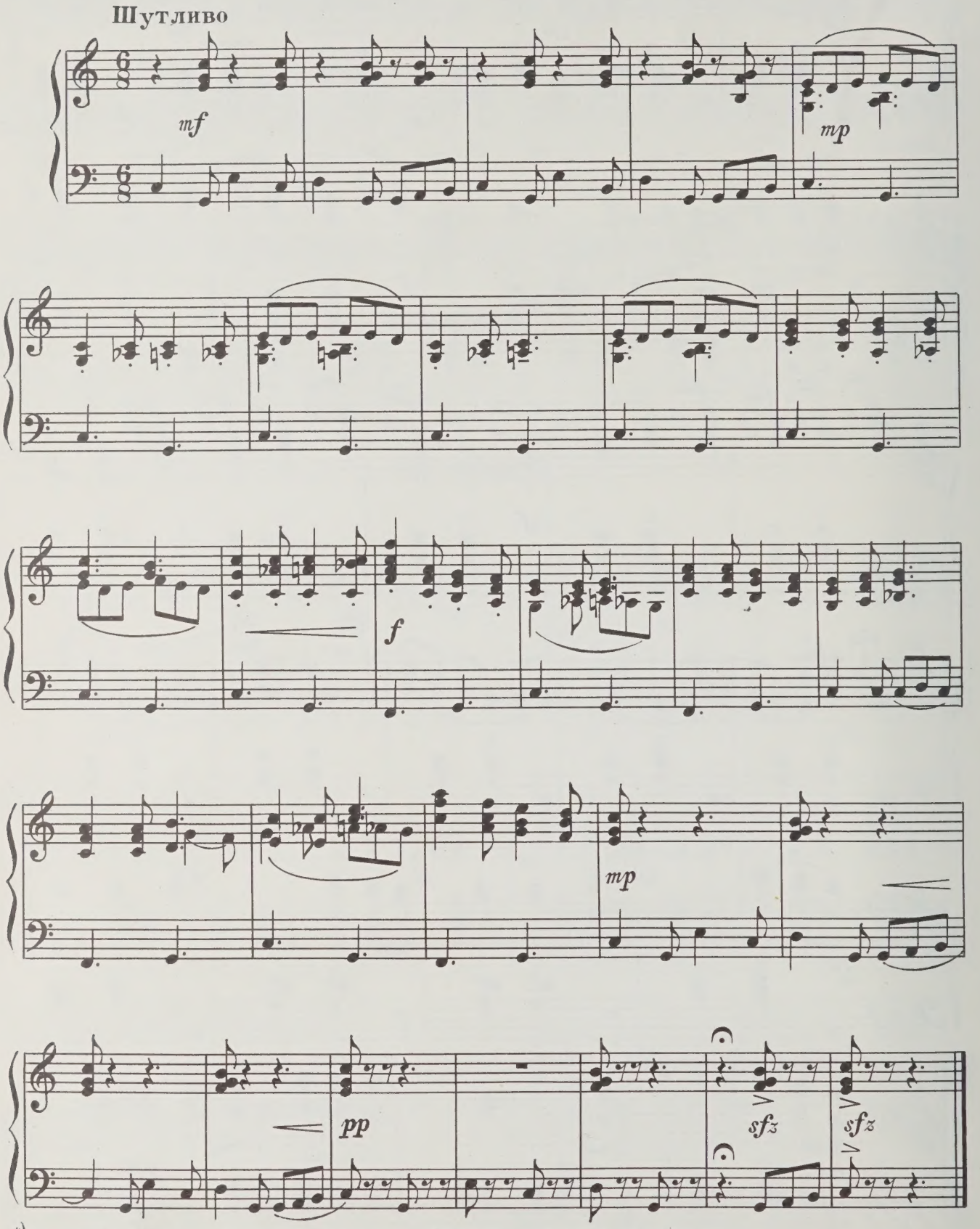

*) Леммкибу – пивная кружка в которую собирают деньги на свадьбу.

БЕРИ ЖЕНУ РАБОТЯЩУЮ

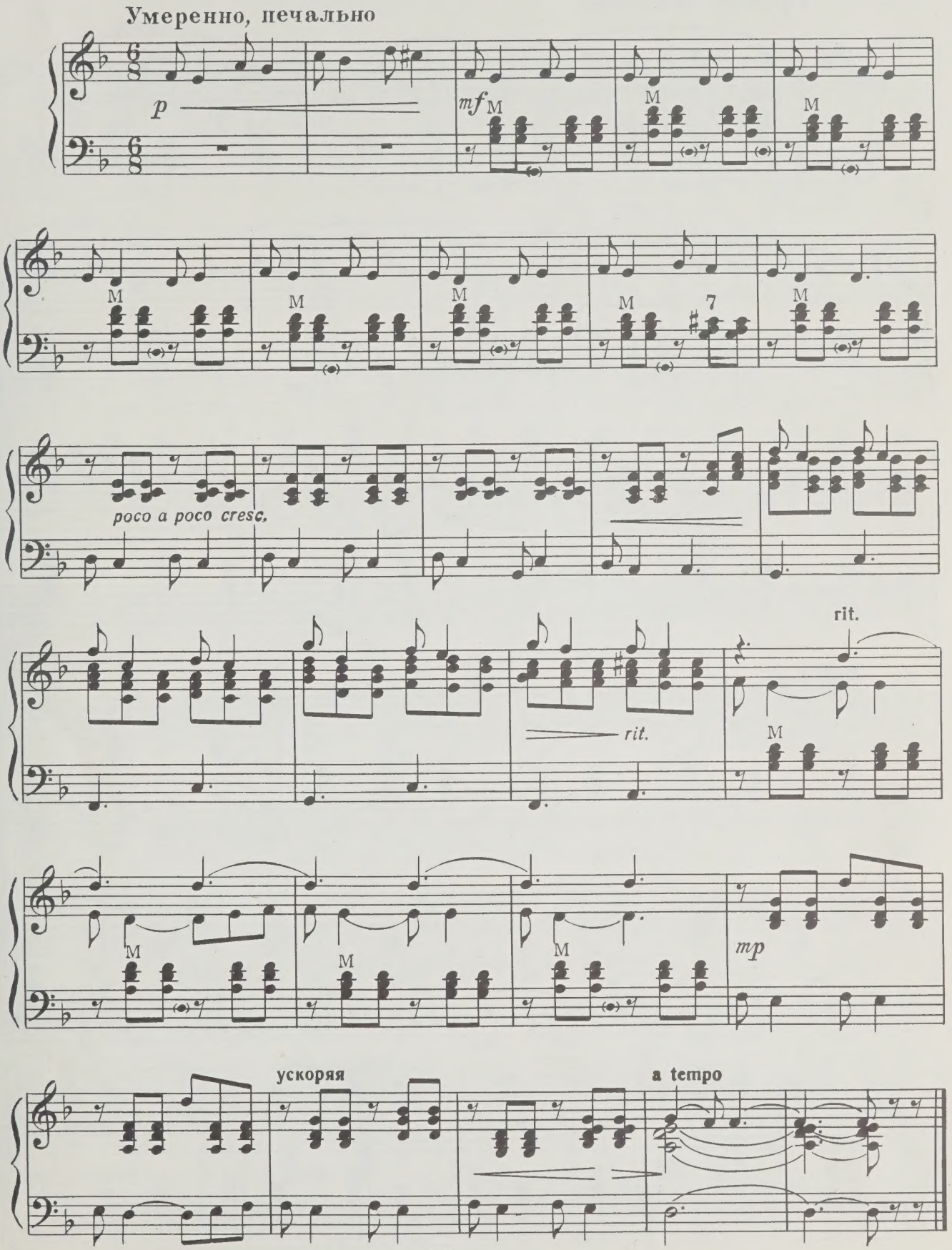

ИДИ СЮДА, ТРЕСКА

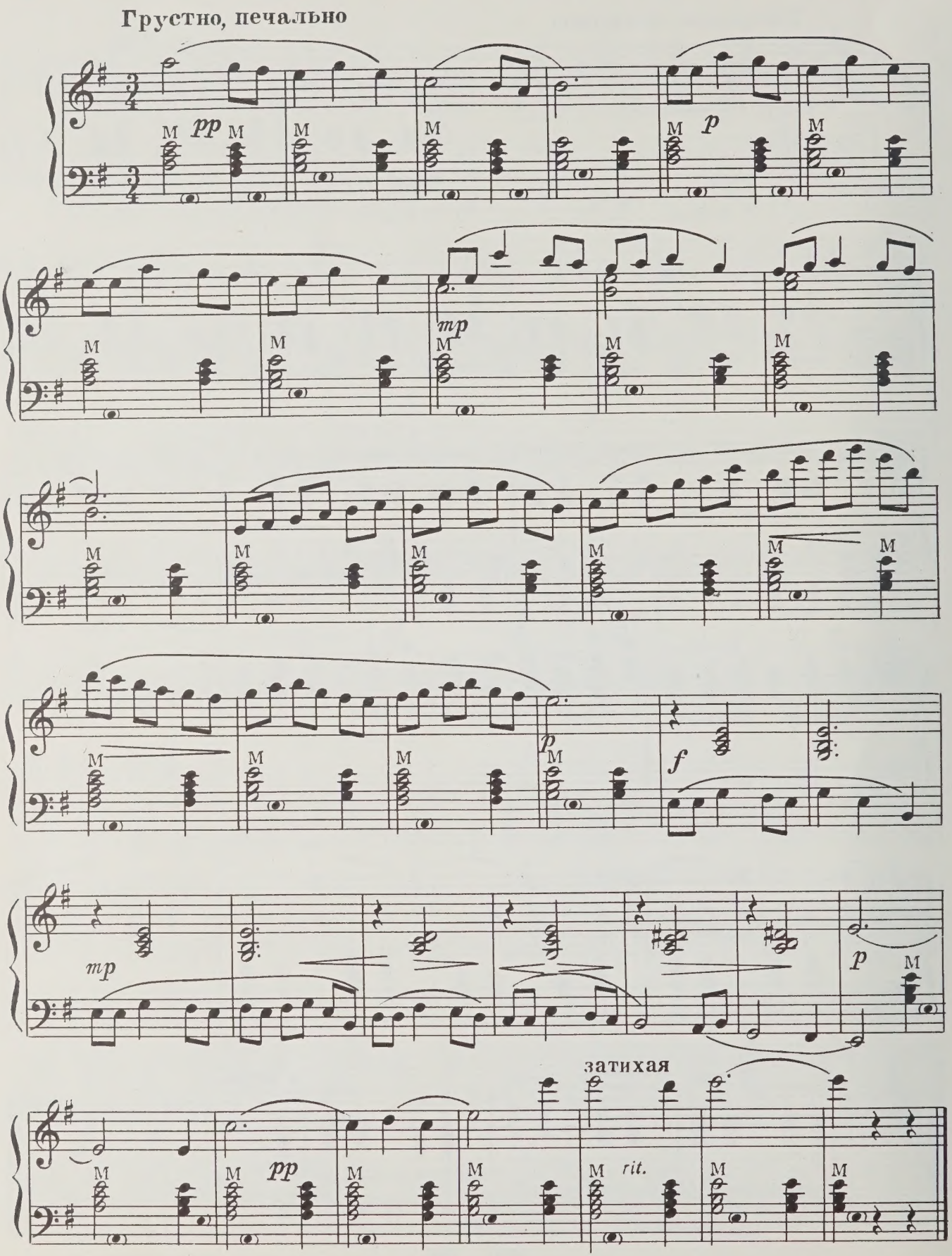

ПЕСЕНКА РЫБАКА

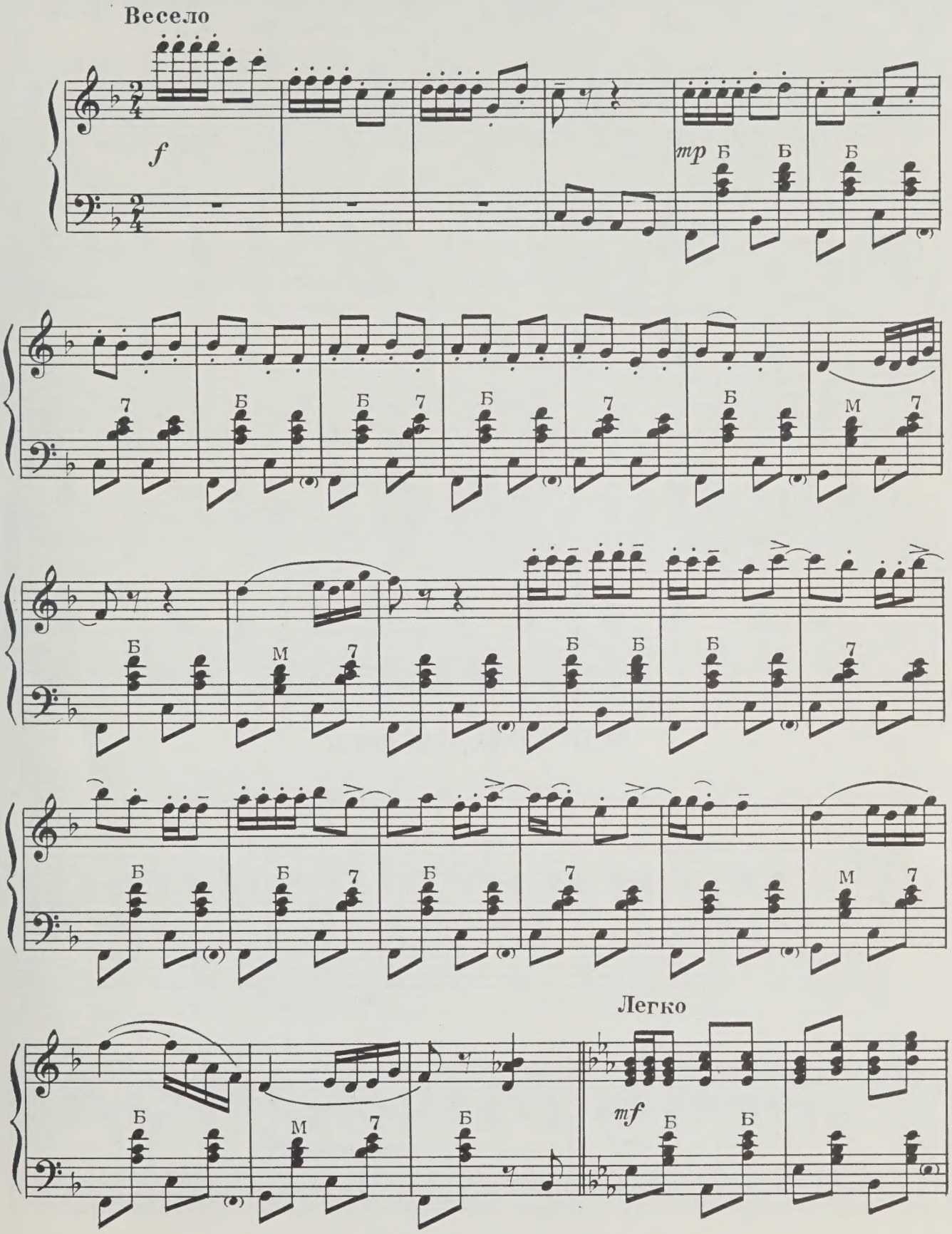

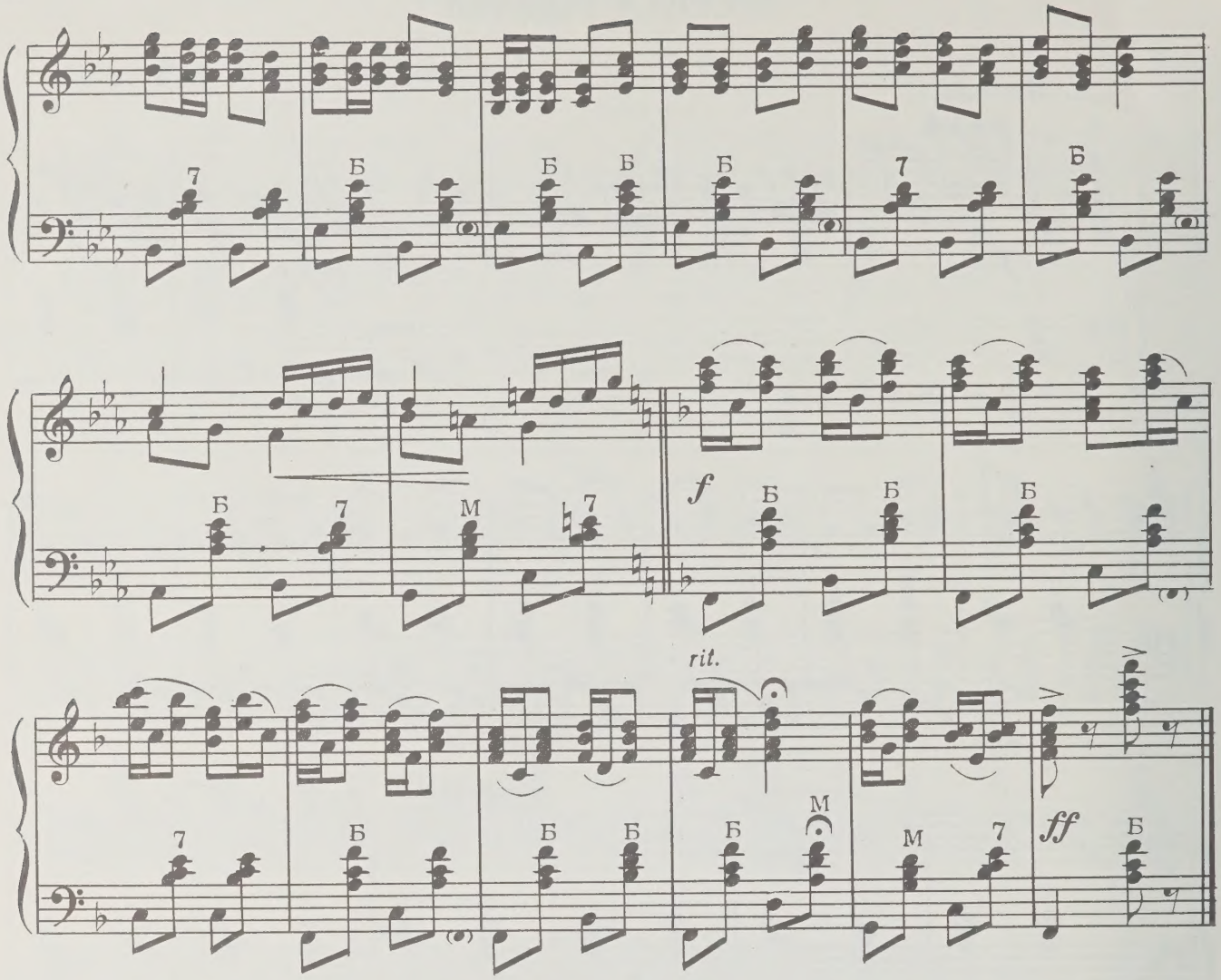

ИДИ, КОЗА, ПАСТИСЬ

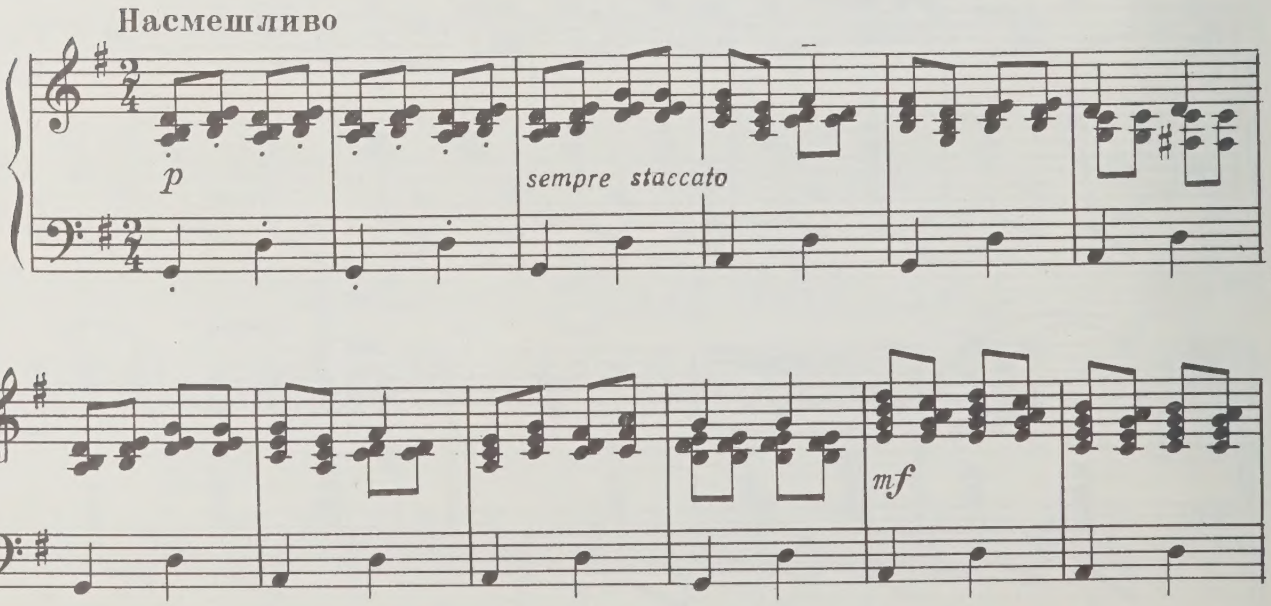

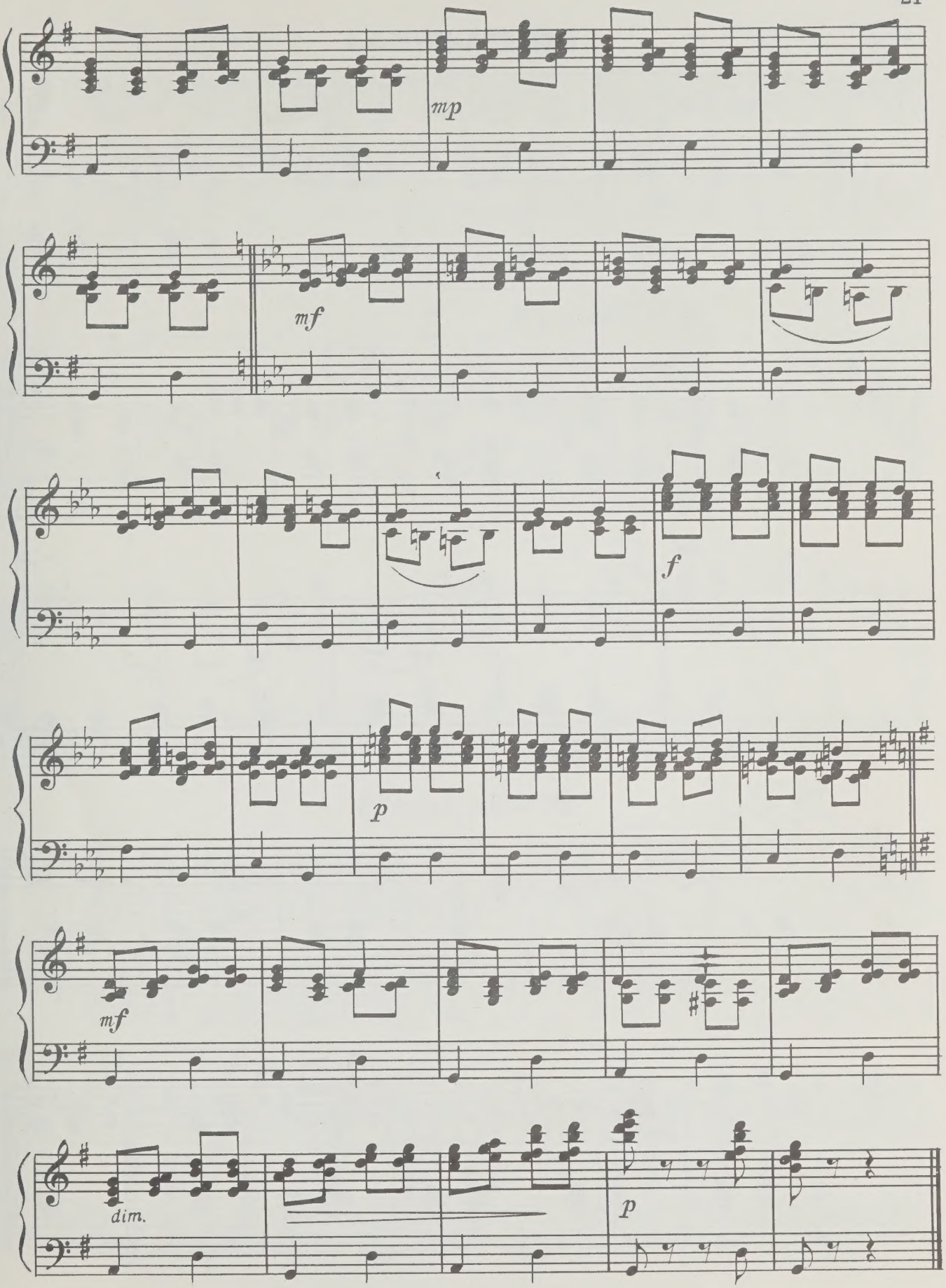
mp
mf
f
p
mf
dim.
p

ВЯНДРА-ПОЛЬКА

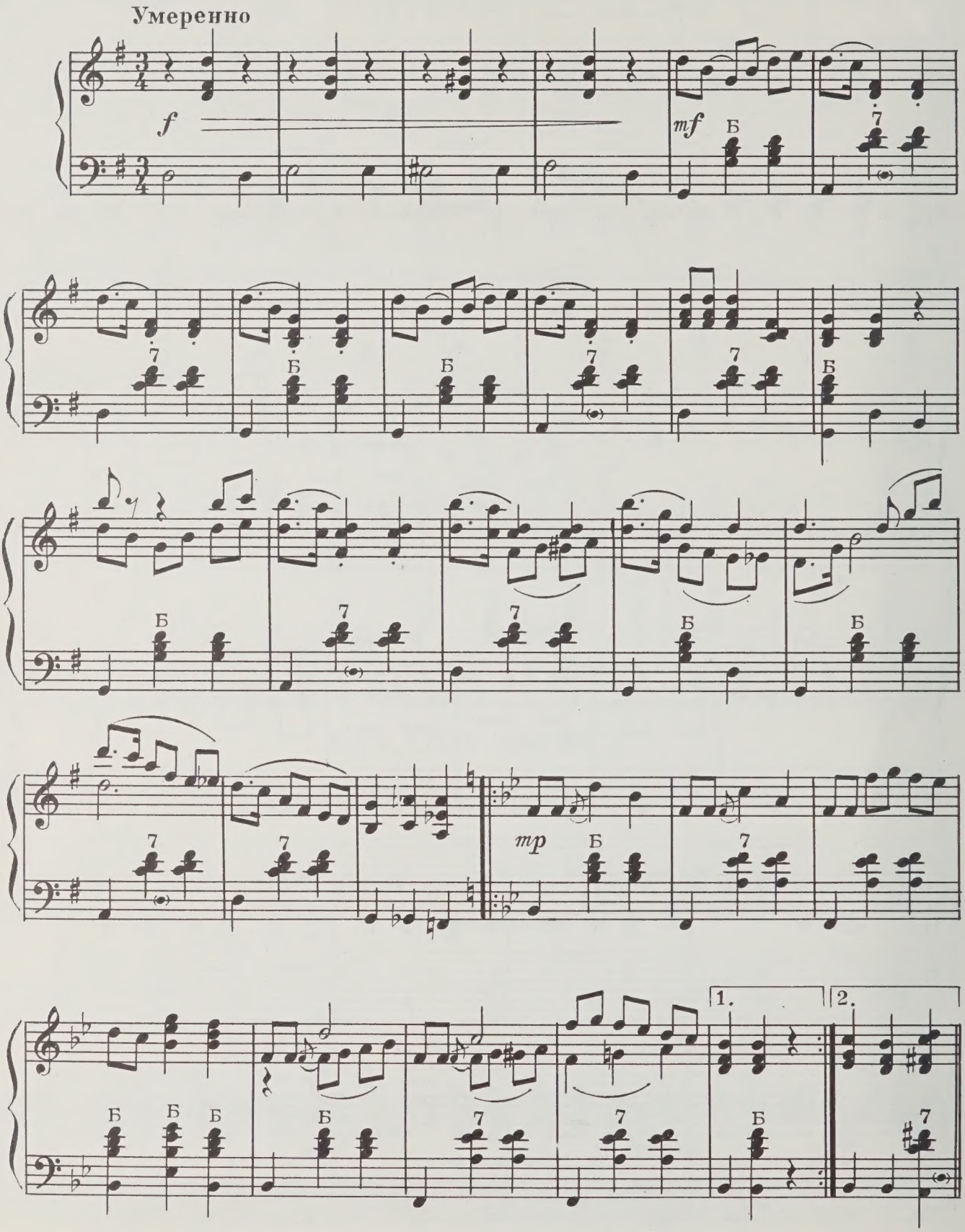

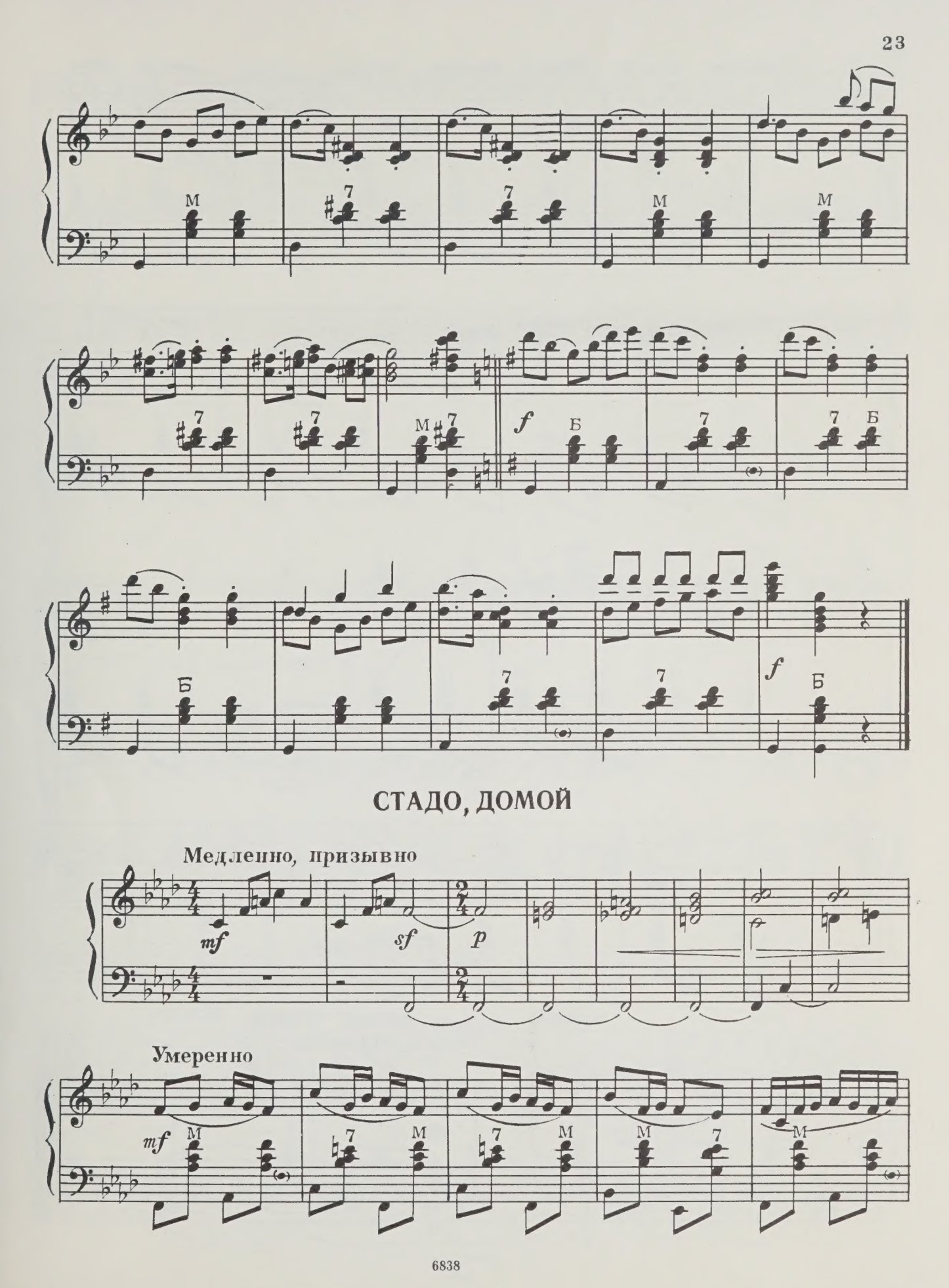

СТАДО, ДОМОЙ

Медленно, призывно

mf sf p

Умеренно

mf М 7 М 7 М М 7 М

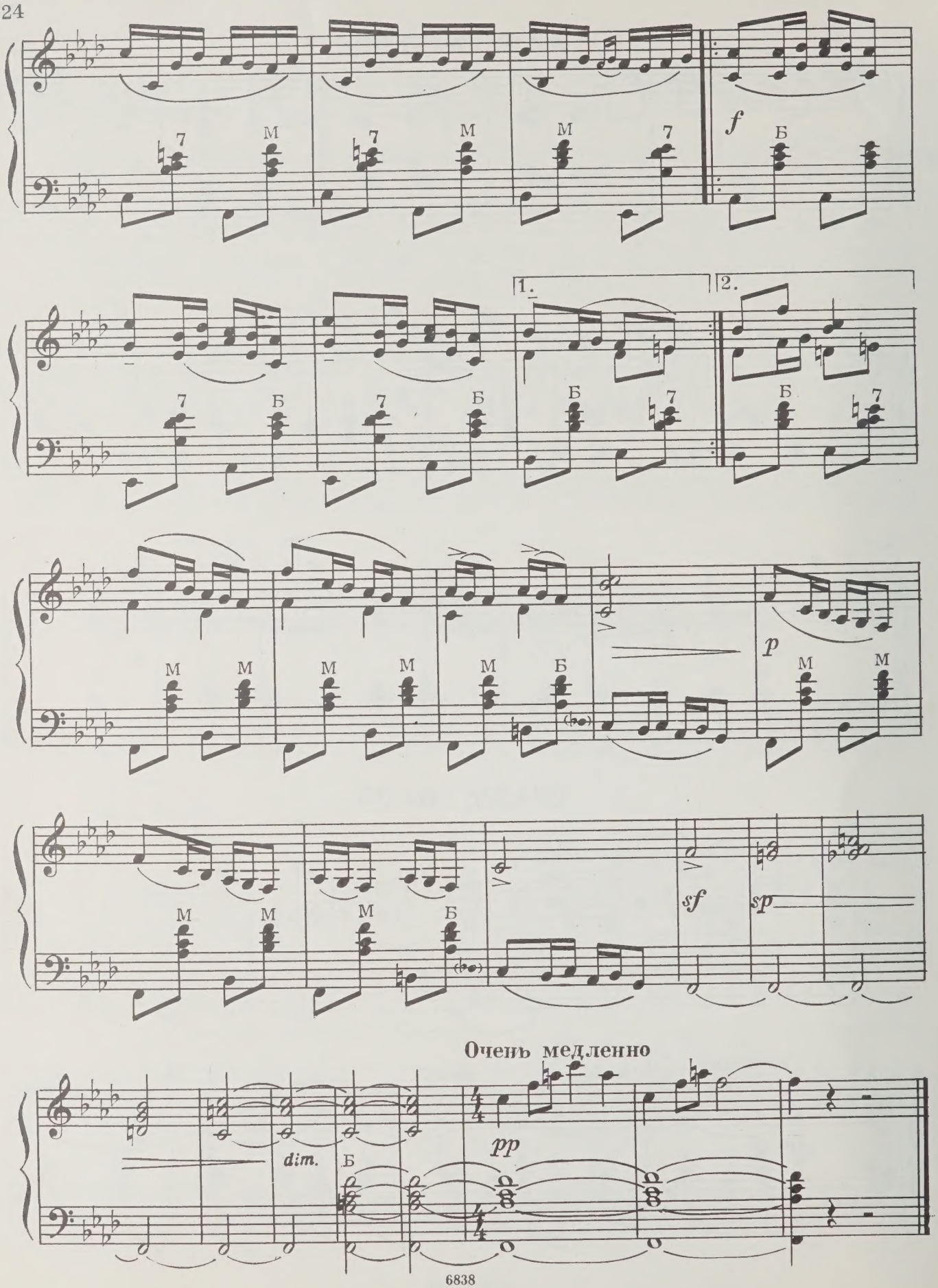
f
1.
2.
p
sf
sp
dim.
pp
Очень медленно

КОЛЫБЕЛЬНАЯ

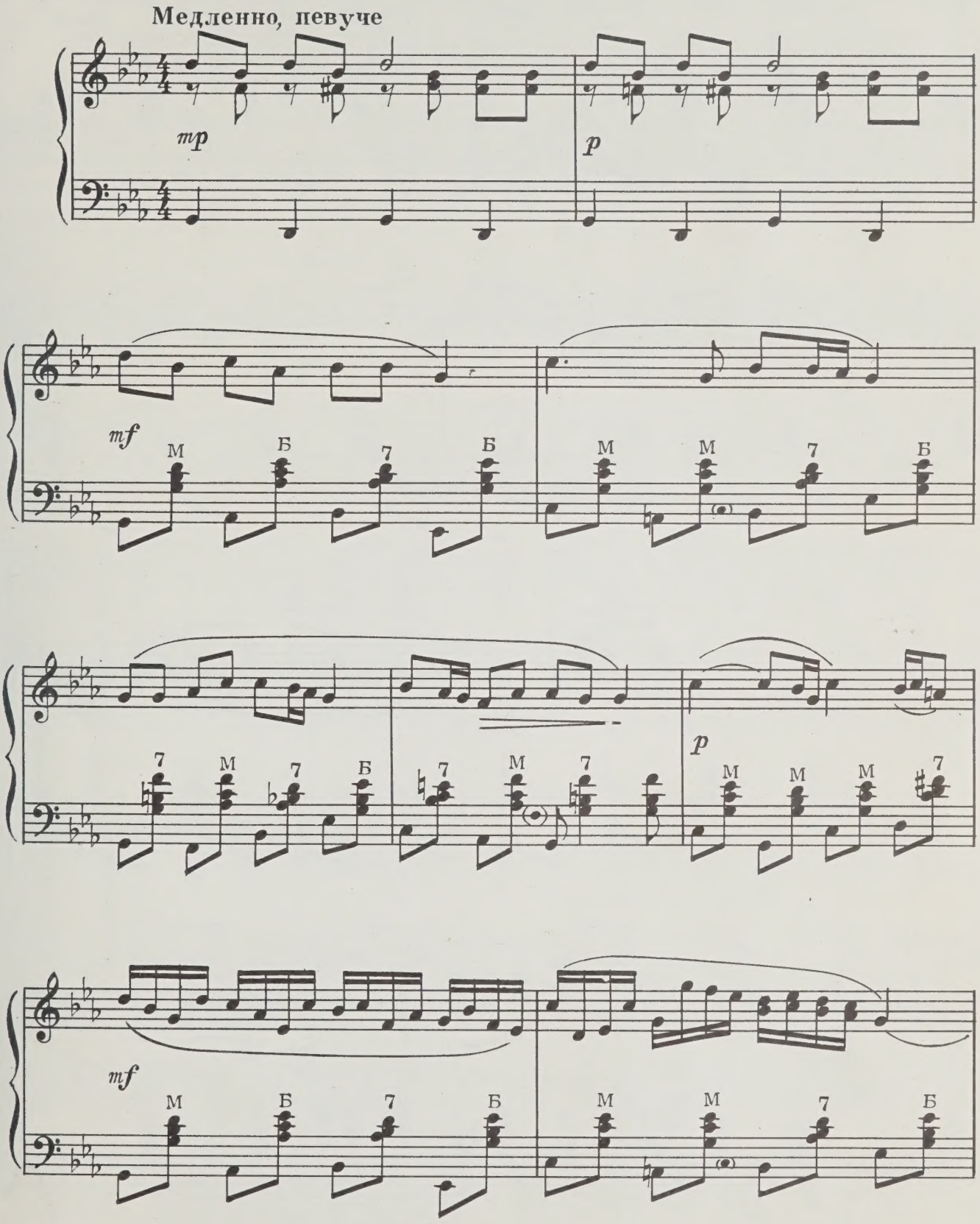

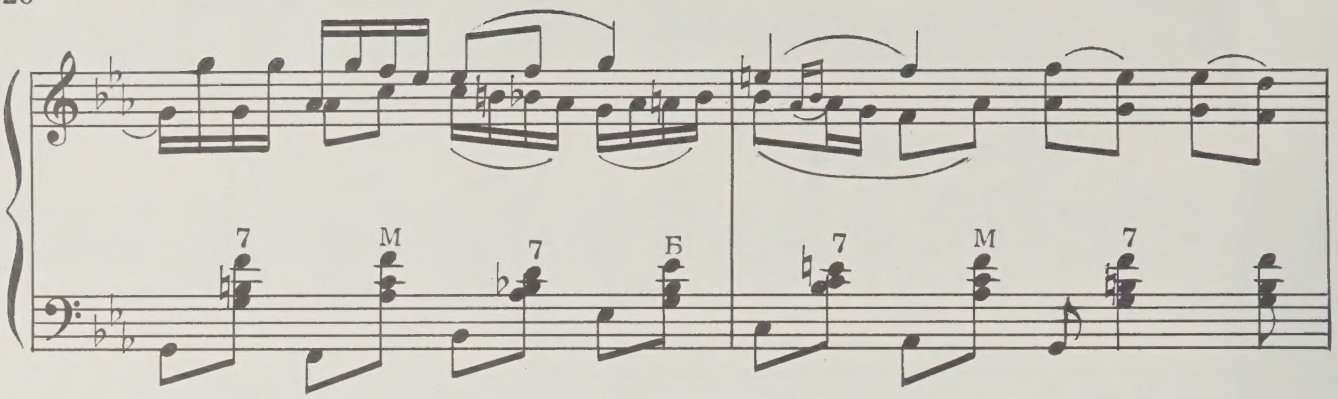
7 М 7 Б 7 М 7

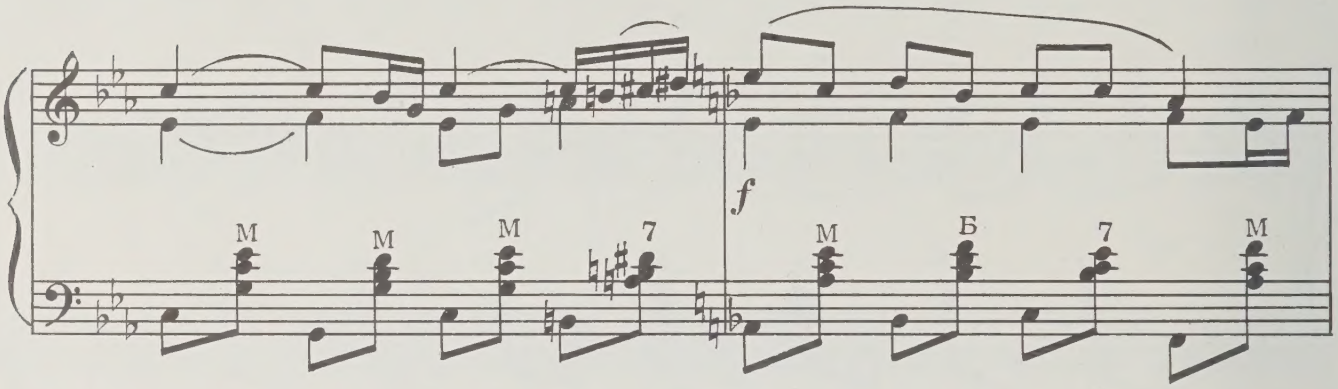
f
М М М 7 М Б 7 М

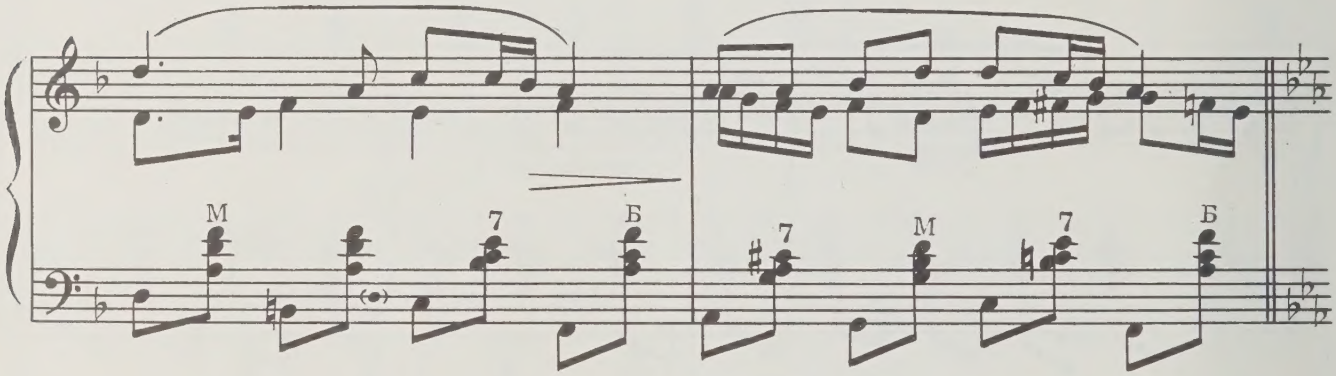
М 7 Б 7 М 7 Б

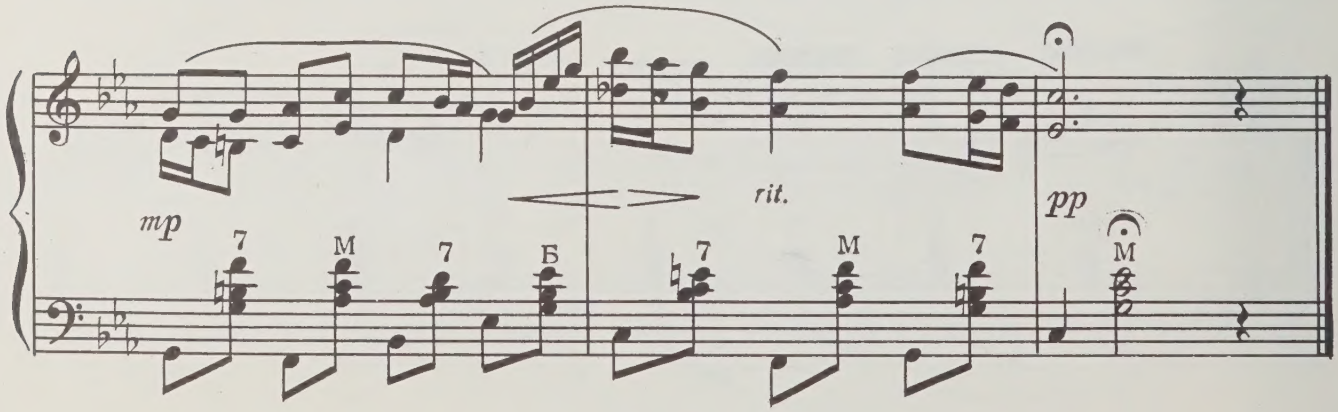
mp
rit.
pp
7 М 7 Б 7 М 7 М

ТОПАЙ, СЫНОЧЕК

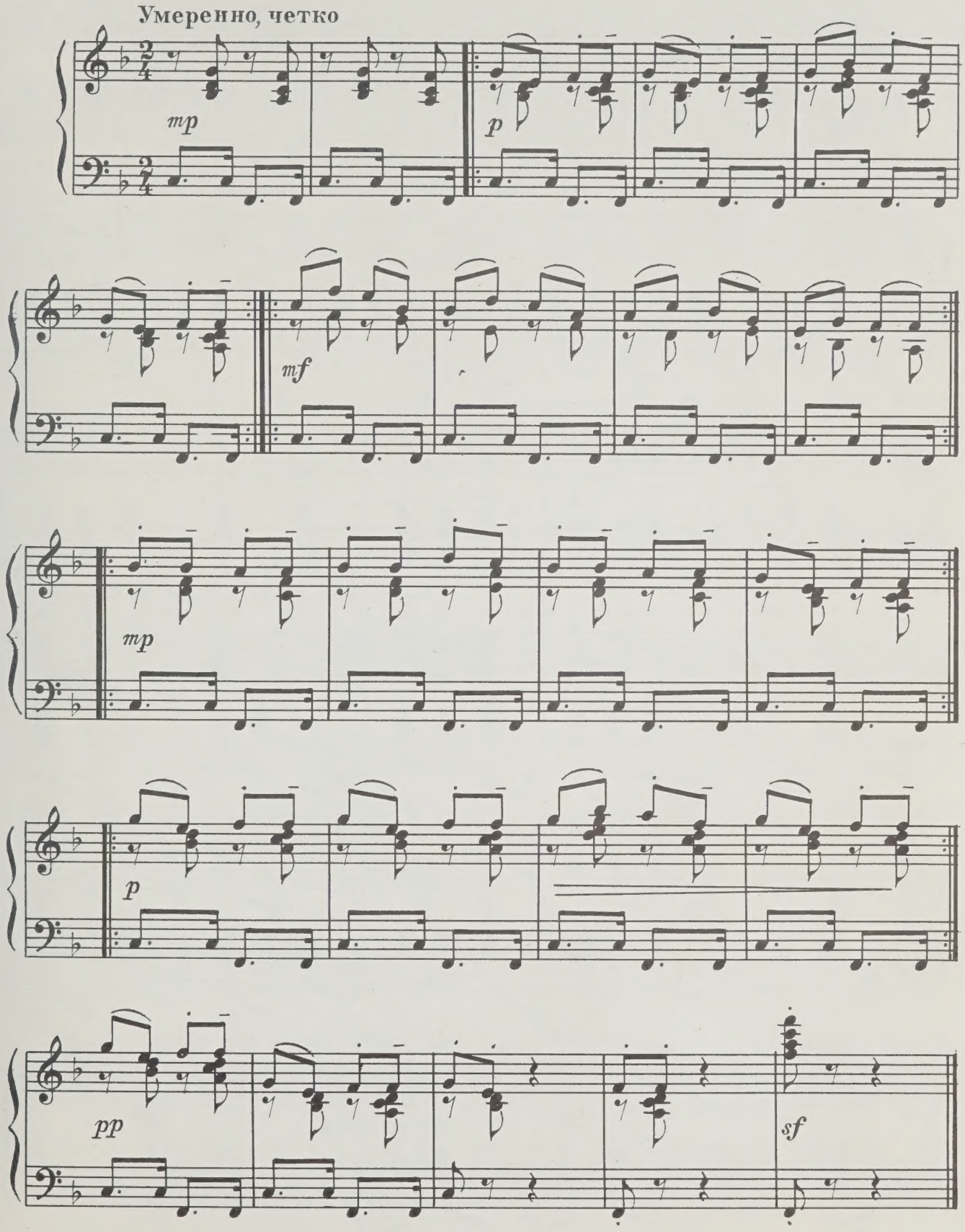

ВОЗЛЕ НАШЕГО ЗАБОРА

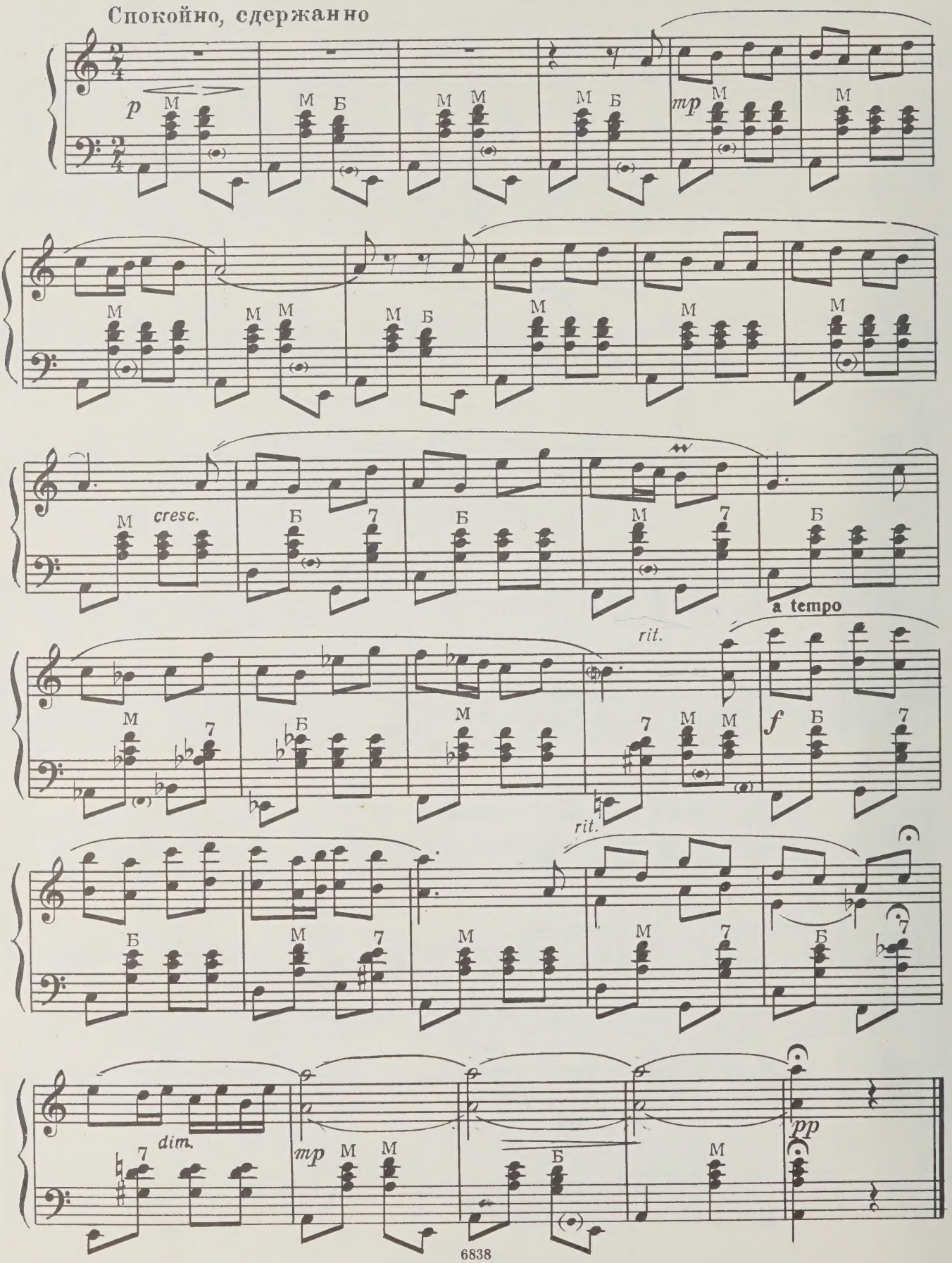

ГУСИ-ЛЕБЕДИ

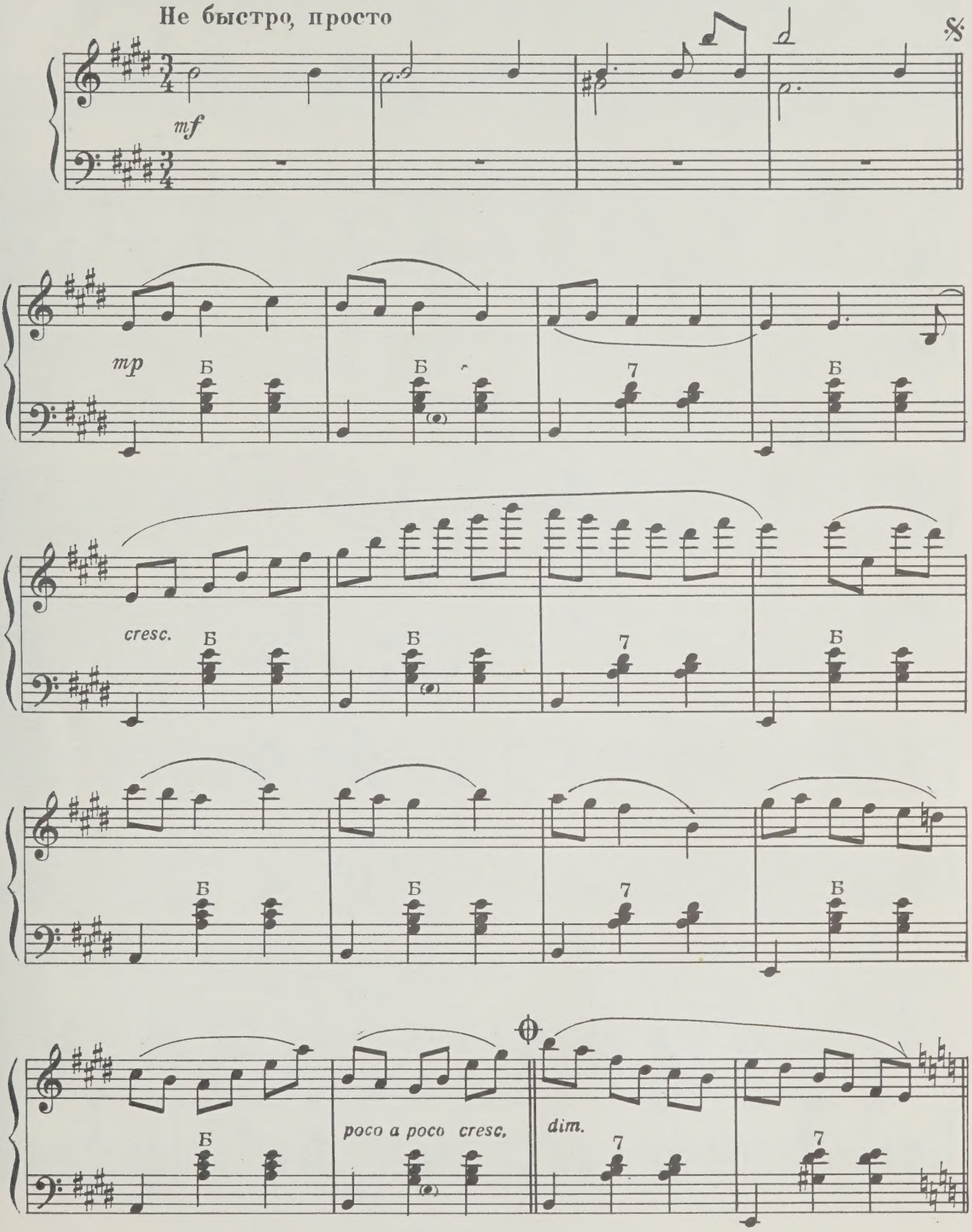

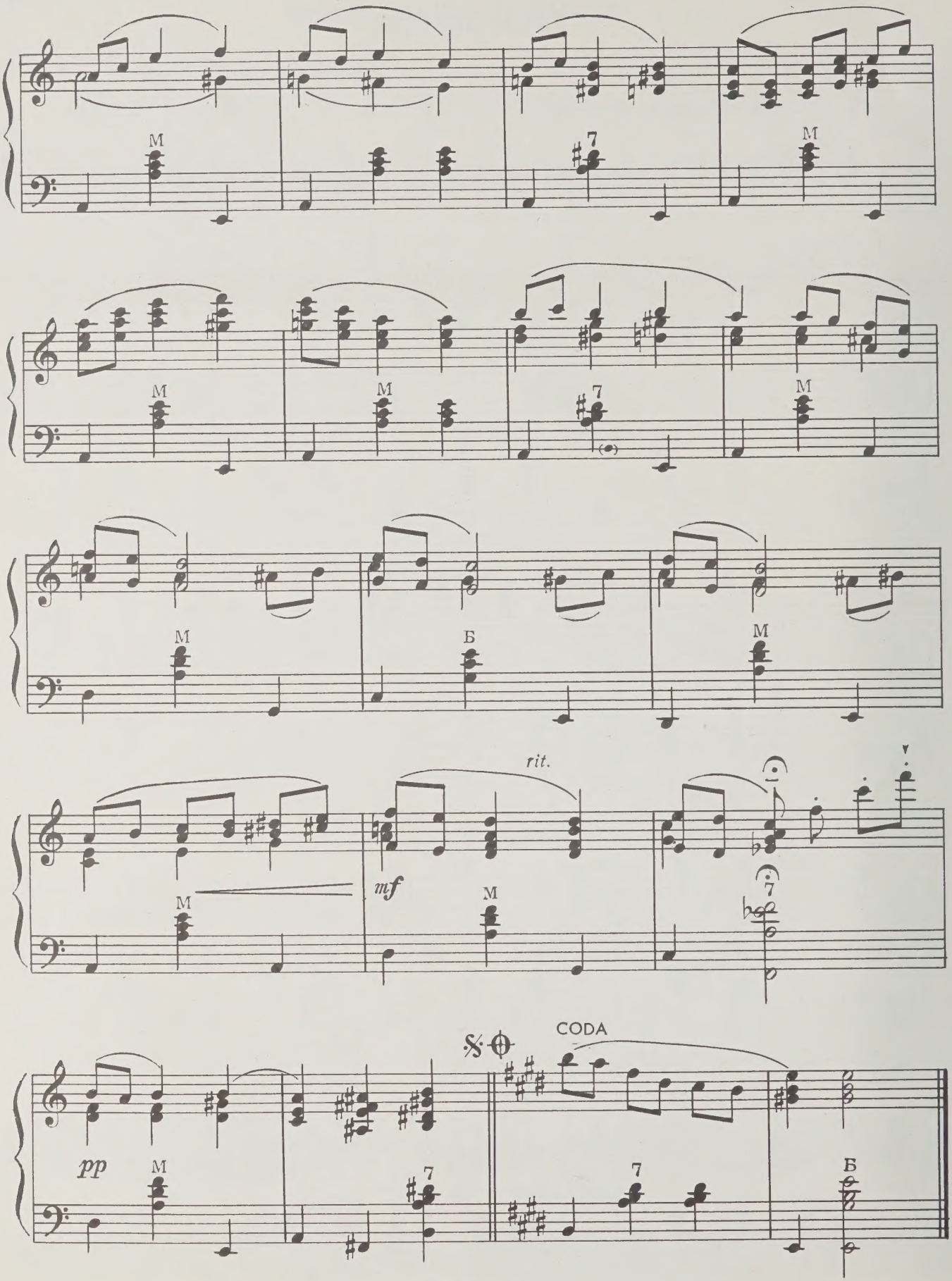
M
7
M
M
M
7
M
M
Б
M
rit.
mf
M
M
7
pp
M
7
CODA
7
Б

ПОЧЕТНЫЙ ГОСПОДИН

Неторопливо, важно

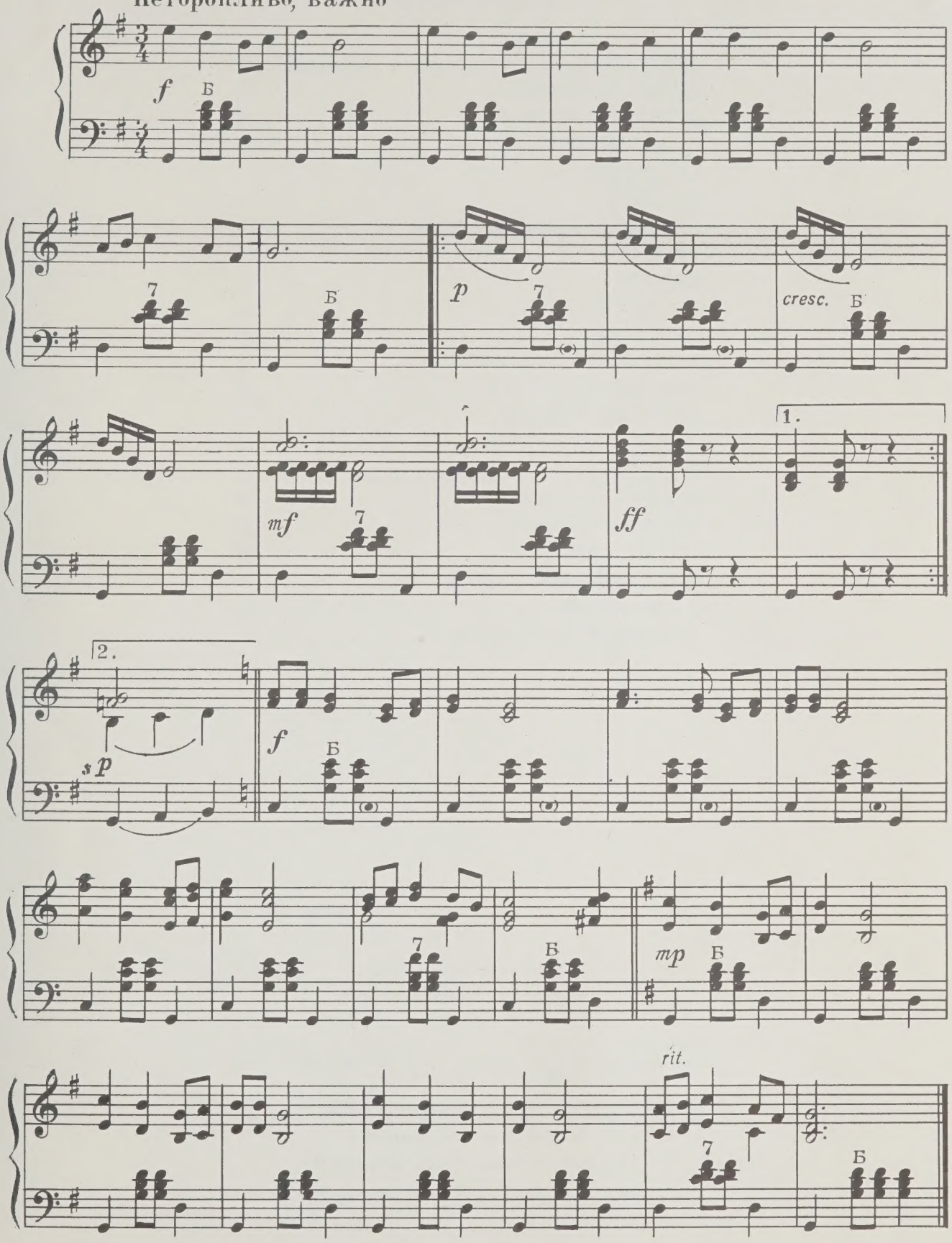

СОДЕРЖАНИЕ

ДЕТСТВО ПЕВЦА. Обработка А. Абрамова 3
ВЕТВИ СПЛЕЛИСЬ 4
ЛЕНИВЫЙ ПАСТУХ 5
СОН, СОЙДИ НА ГЛАЗА 6
ПО ЯГОДЫ 7
КОЗЛЯТА 8
ЮМОРИСТИЧЕСКАЯ ПЕСНЯ 10
ВЕСЕЛАЯ 12
РЕШЕТО 13
ЗА РЫБОЙ 14
ЛЕММКИБУ 16
БЕРИ ЖЕНУ РАБОТЯЩУЮ 17
ИДИ СЮДА, ТРЕСКА 18
ПЕСЕНКА РЫБАКА 19
ИДИ, КОЗА, ПАСТИСЬ 20
ВЯНДРА-ПОЛЬКА. Народный танец . . 22
СТАДО, ДОМОЙ! 23
КОЛЫБЕЛЬНАЯ 25
ТОПАЙ, СЫНОЧЕК 27
ВОЗЛЕ НАШЕГО ЗАБОРА 28
ГУСИ-ЛЕБЕДИ 29
ПОЧЕТНЫЙ ГОСПОДИН 31

Индекс 9—7—2

НАРОДНАЯ МУЗЫКА ЭСТОНИИ

В обработке для аккордеона или баяна

Выпуск 1

Редактор О. Звонарев Художник М. Силкина
Худож. редактор А. Головкина Техн. редактор Т. Сучкова
Корректор И. Миронович

Подписано к печати 8/I-71 г. Формат бумаги 60×90 1/8. Печ. л. 4,0.
Уч.-изд. л. 4,0. Тираж 1200 экз. Изд. № 6838. Т. п. 71 г. № 323.
Зак. 3132. Цена 41 к. Бумага № 1

Издательство «Музыка», Москва, Неглинная, 14

Московская типография № 17 Главполиграфпрома Комитета
по печати при Совете Министров СССР, ул. Щипок, 18

41 к.

21.67*

PLEASE DO NOT REMOVE
CARDS OR SLIPS FROM THIS POCKET

UNIVERSITY OF TORONTO LIBRARY

M
1766
E6N27
v.1

Narodnaia muzyka Estonii

Music